

Parts Catalogue

'18-'19 EX250 SJFA/SKF/SKFA(ML)

(Ninja 250)

'18-'19 EX250 SJFA/SKF/SKFA

Model Information

Year & Model

'18 EX250SJFA

'19 EX250SKF

'19 EX250SKFA

Color

1.PASSION RED(234)

1.METALLIC SPARK BLACK(660)

1.CANDY PLASMA BLUE(723)

2.PEARL STORM GRAY(36S)

2.METALLIC PHANTOM SILVER(GU)

EX250SJFA

Left Side View

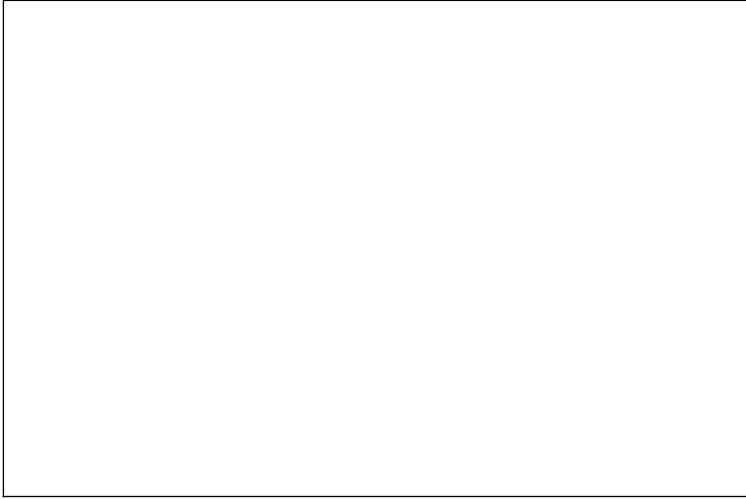

Right Side View

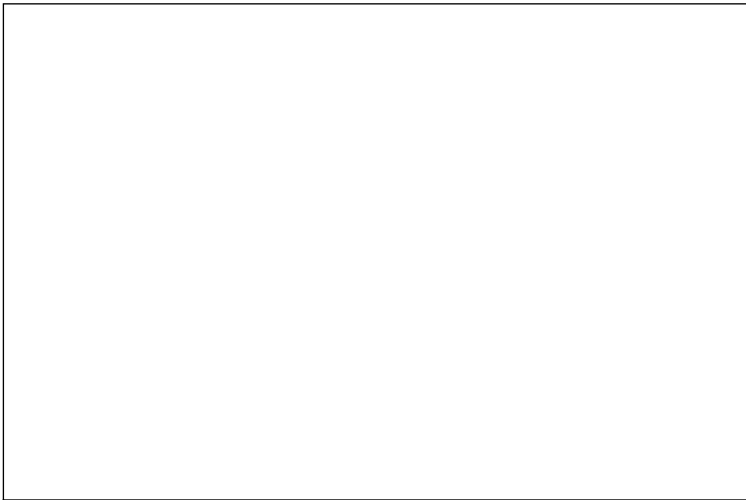

EX250SKF

Left Side View

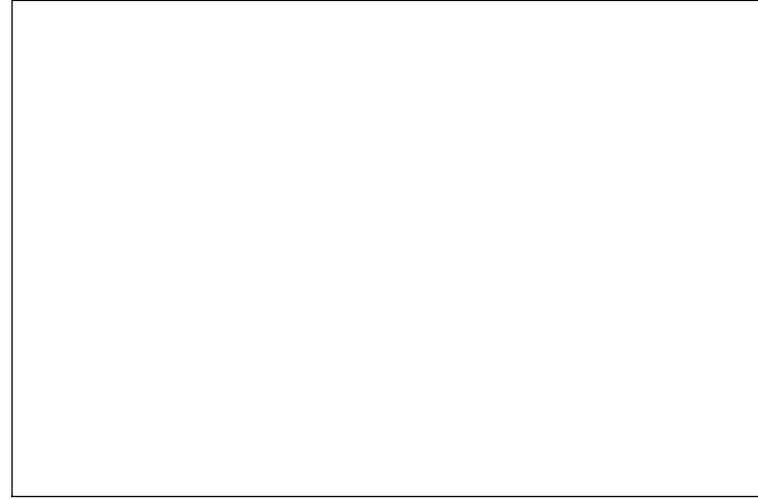

Right Side View

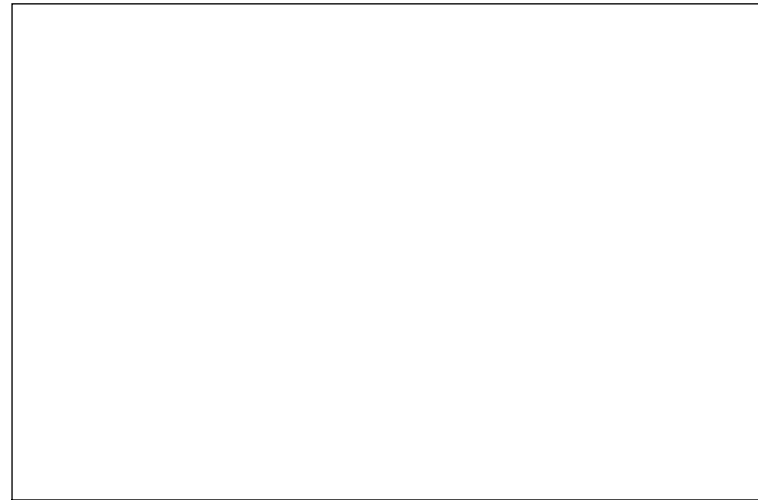

EX250SKFA

Left Side View

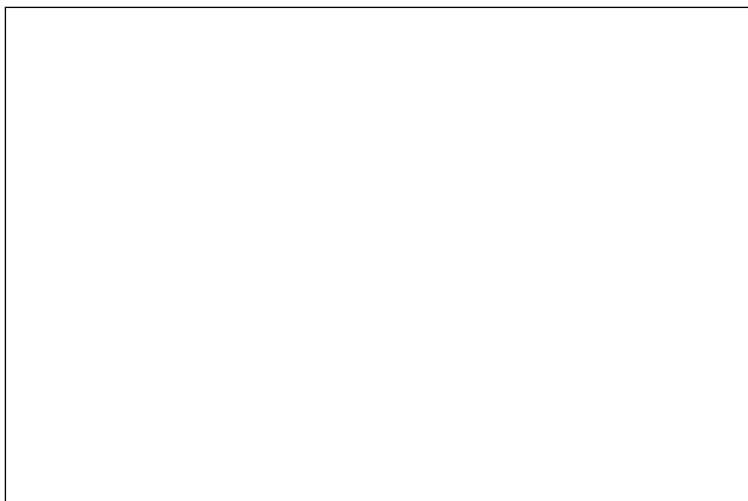

Right Side View

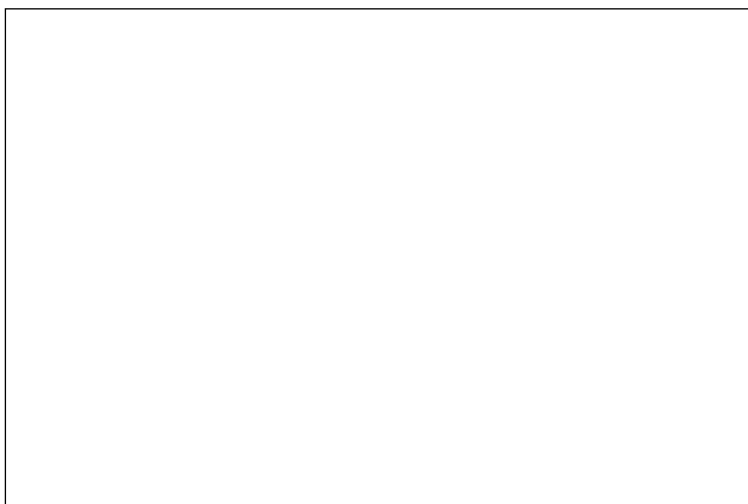

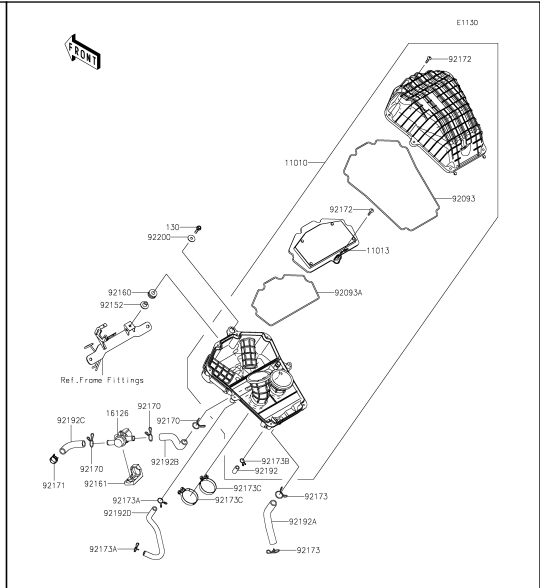
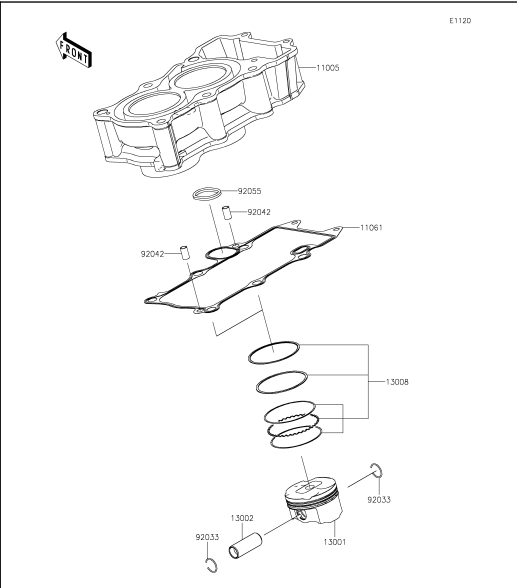
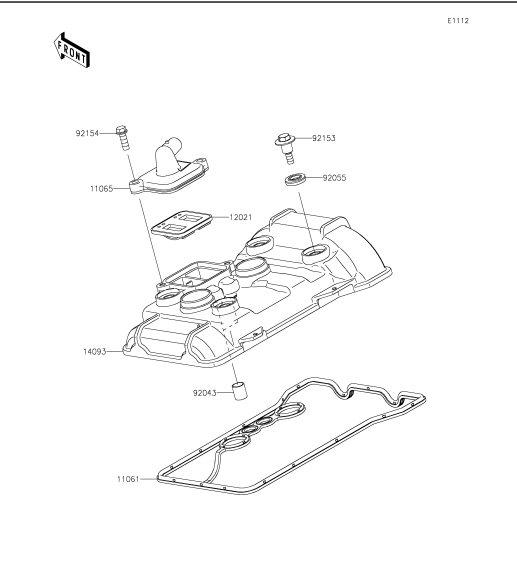
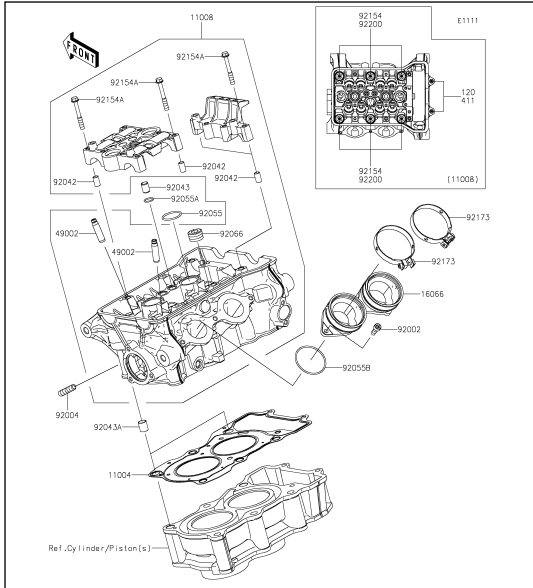

1 Cylinder Head

2 Cylinder Head Cover

3 Cylinder/Piston(s)

4 Air Cleaner

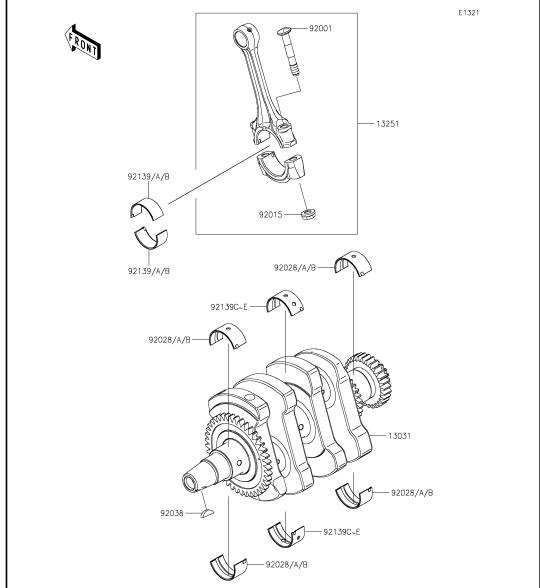
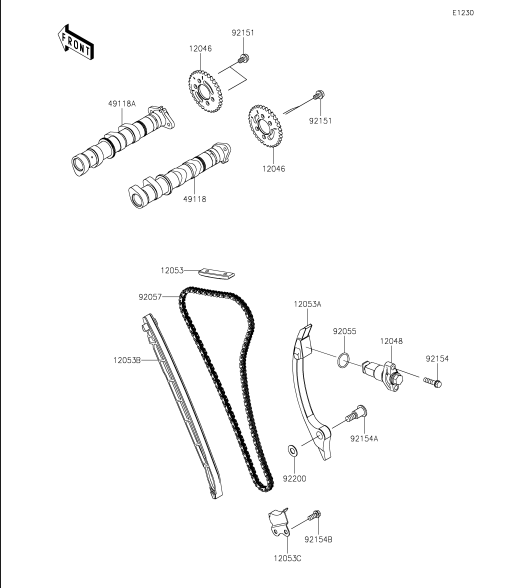
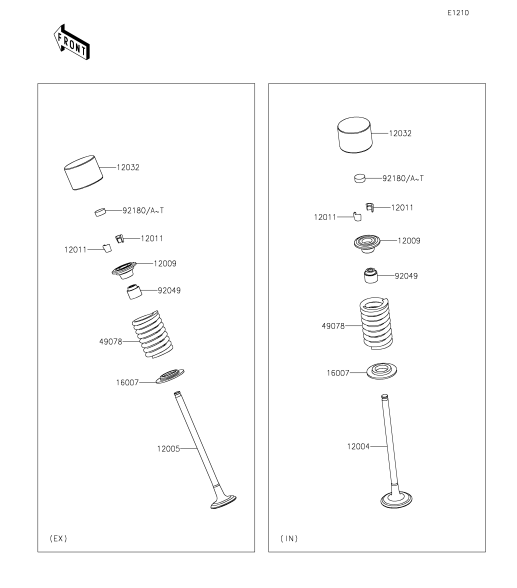
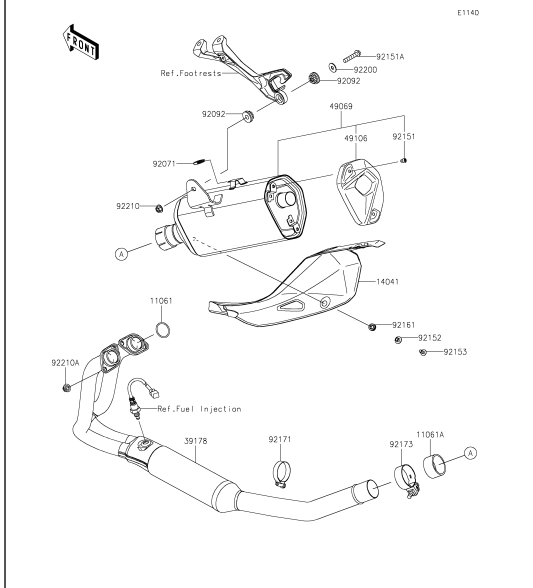

5 Muffler(s)

6 Valve(s)

7 Camshaft(s)/Tensioner

8 Crankshaft

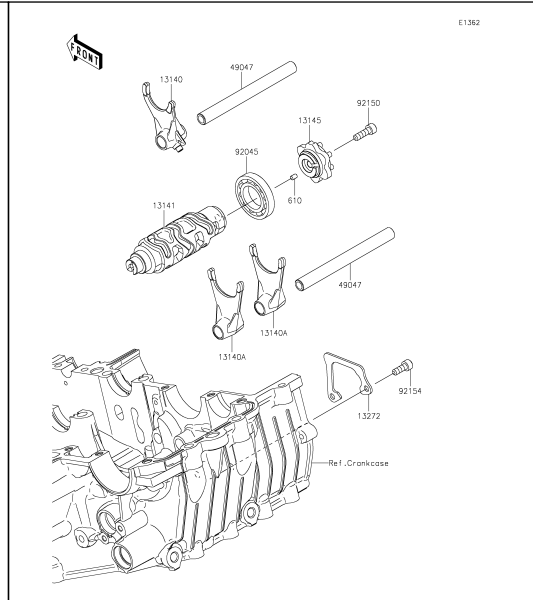
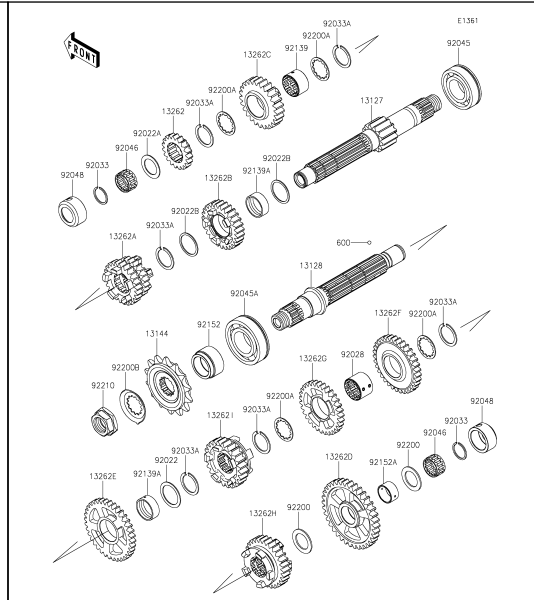
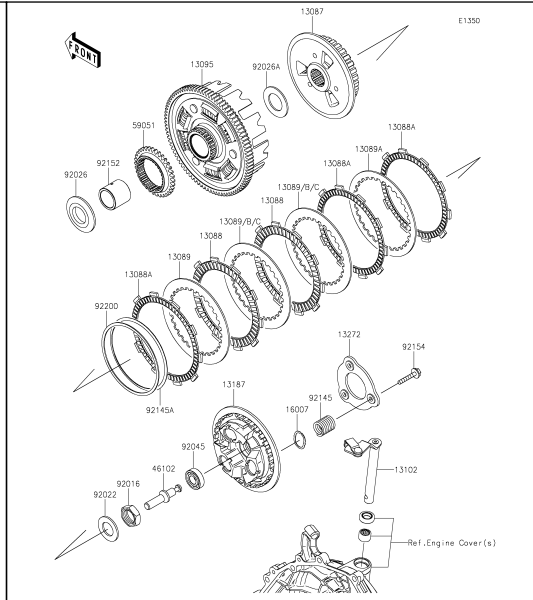
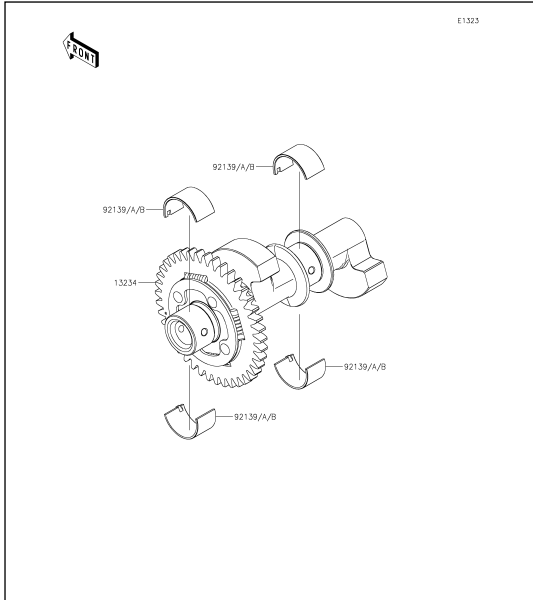

9 Balancer

10 Clutch

11 Transmission

12 Gear Change Drum/Shift Fork(s)

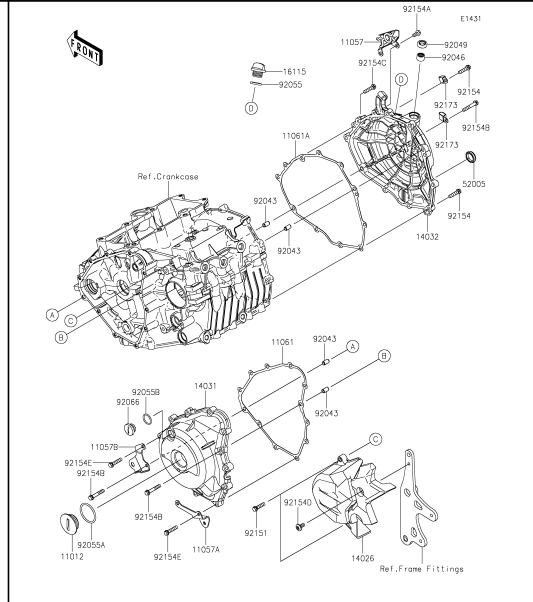
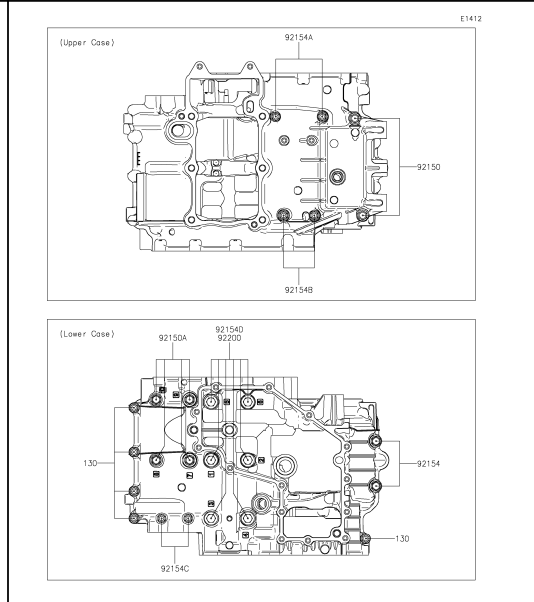
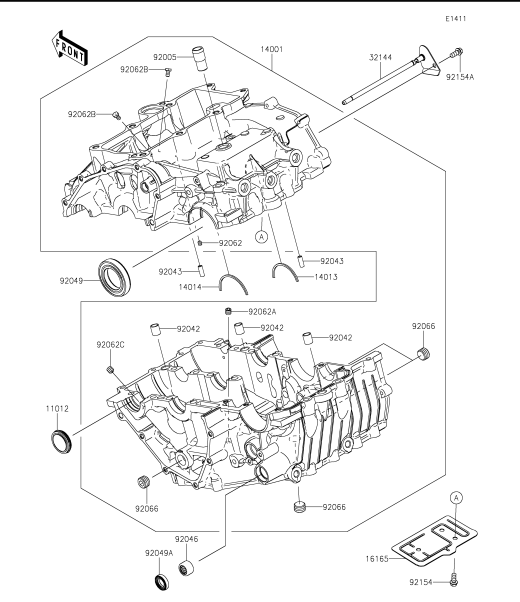
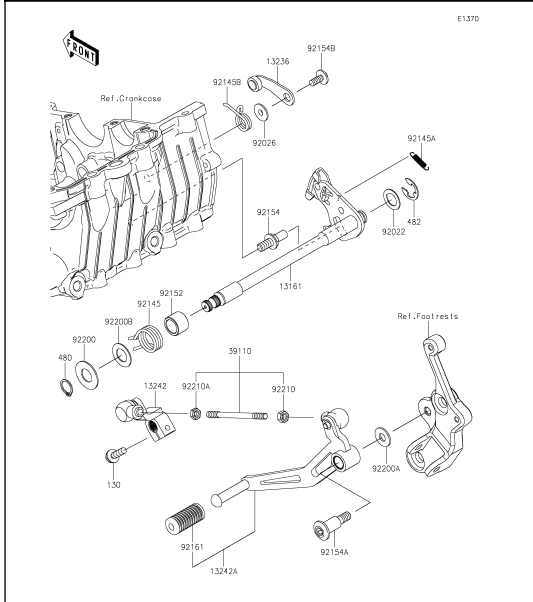

13 Gear Change Mechanism

14 Crankcase

15 Crankcase Bolt Pattern

16 Engine Cover(s)

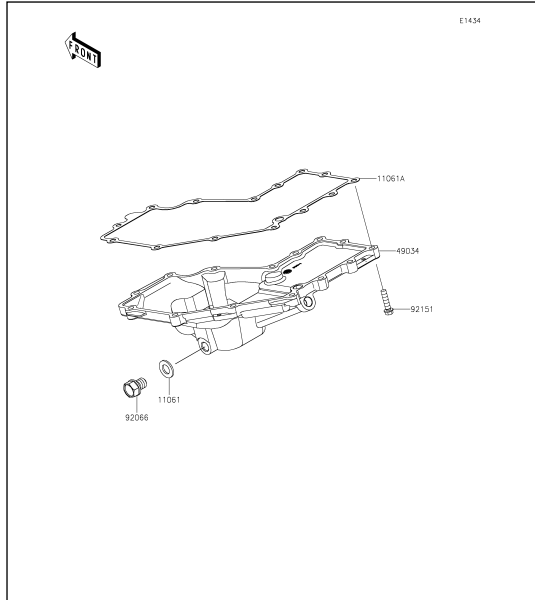

17 Oil Pan

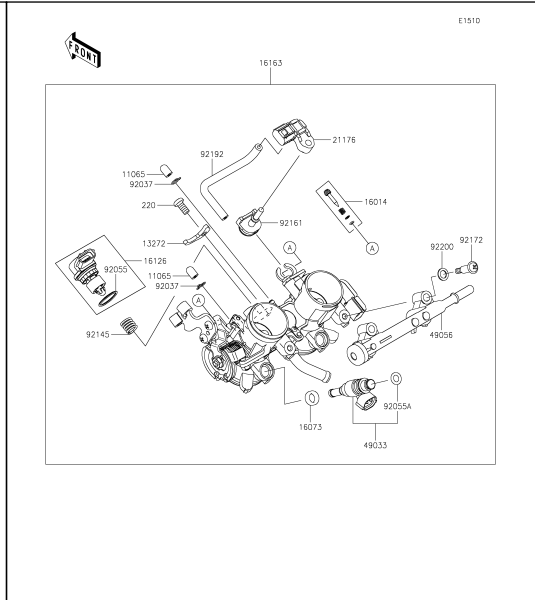

18 Throttle

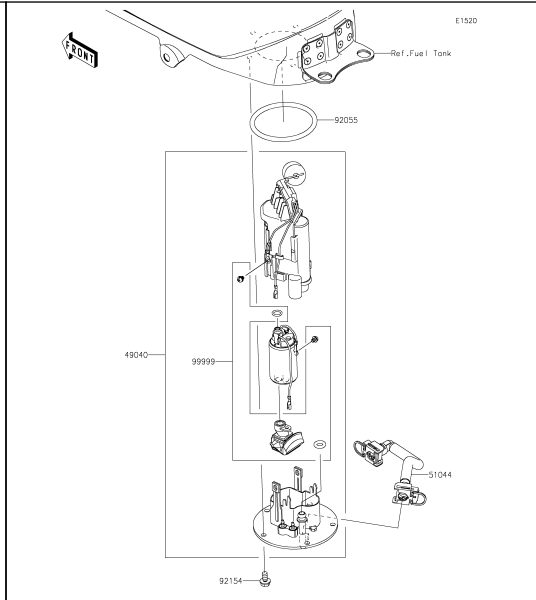

19 Fuel Pump

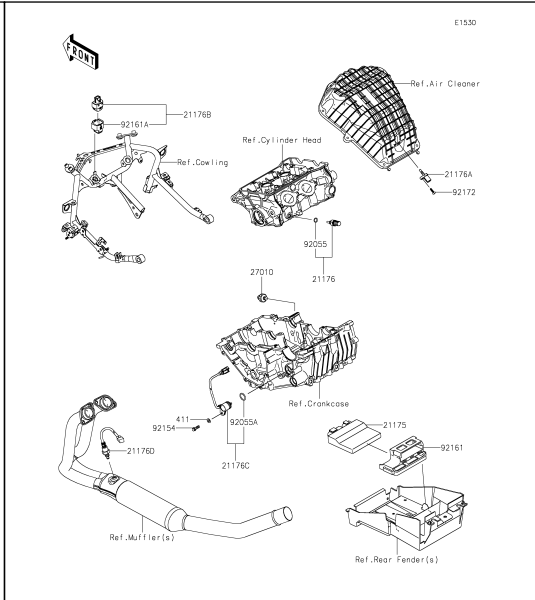

20 Fuel Injection

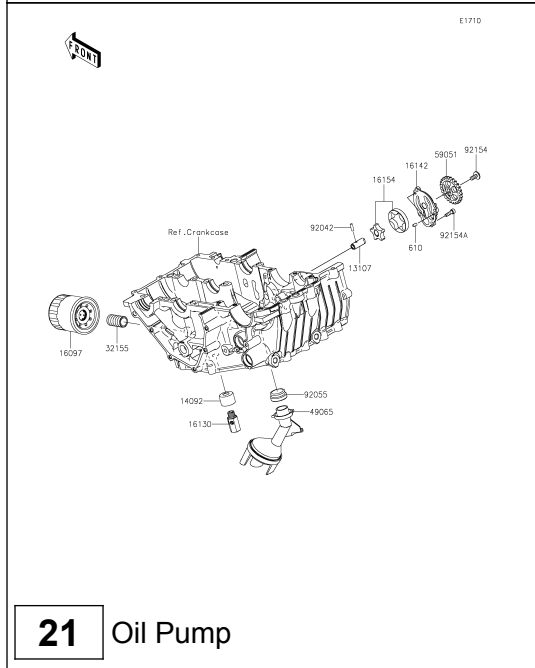

21 Oil Pump

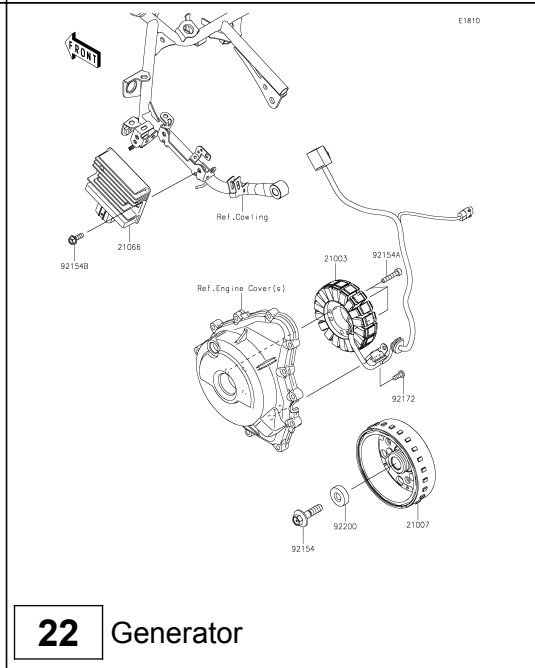

22 Generator

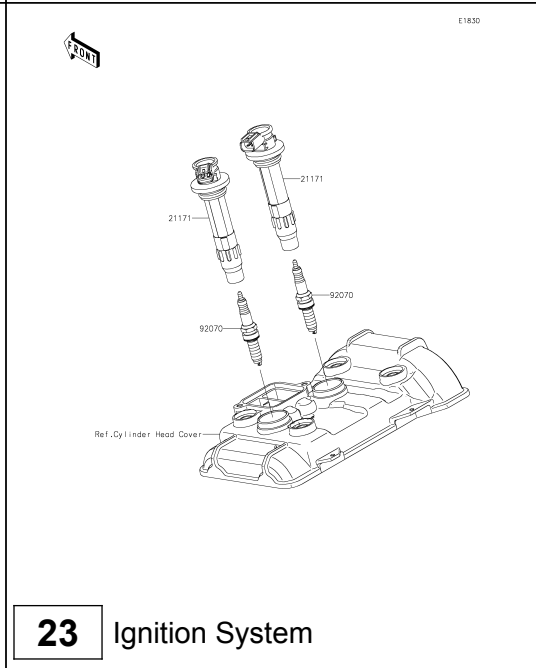

23 Ignition System

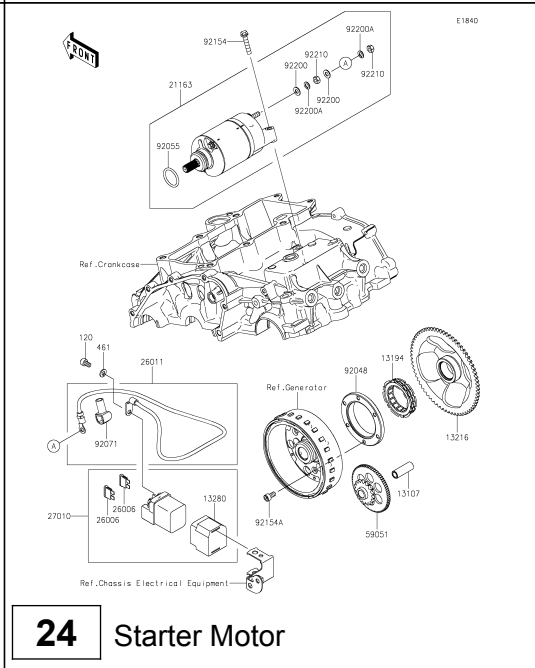

24 Starter Motor

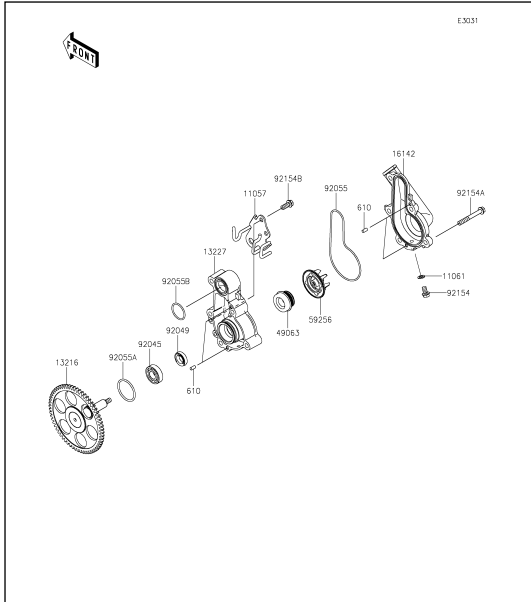

25 Water Pump

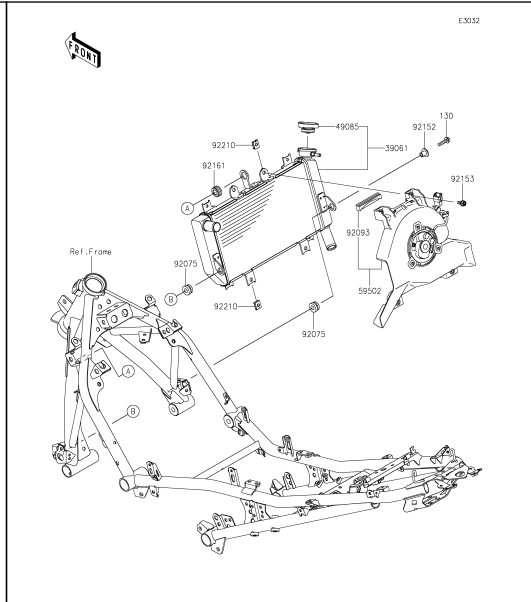

26 Radiator

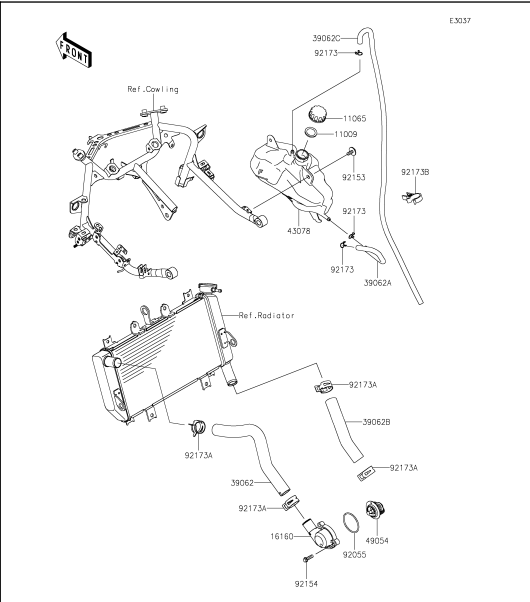

27 Water Pipe

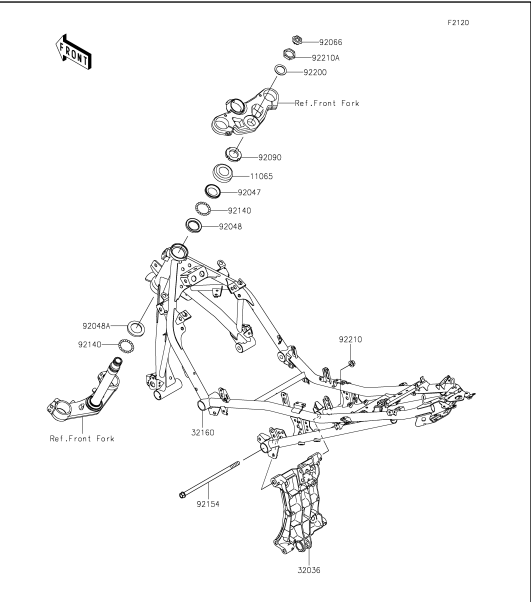

28 Frame

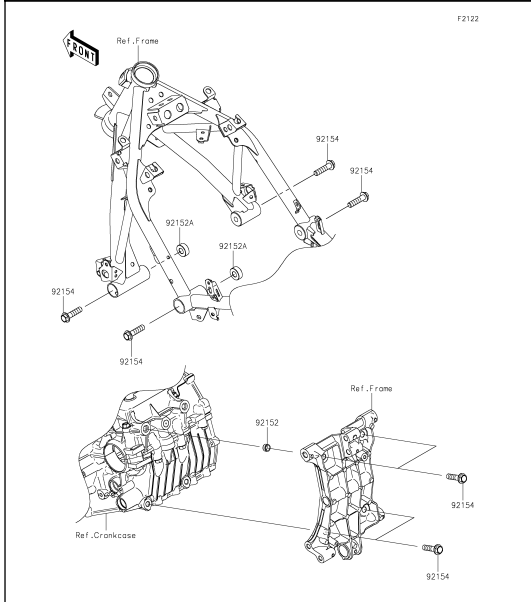

29 Engine Mount

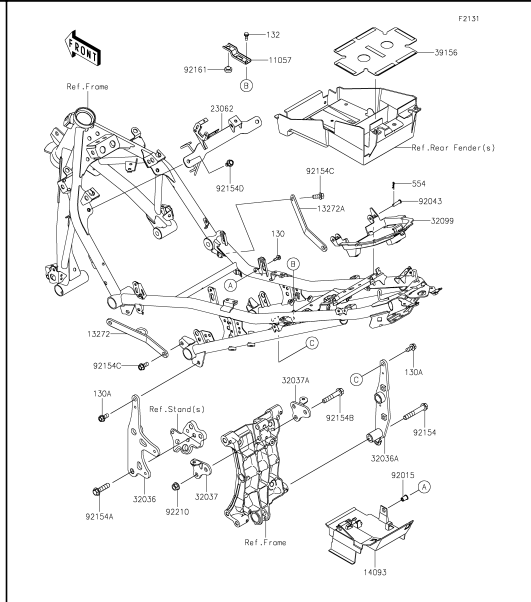

30 Frame Fittings

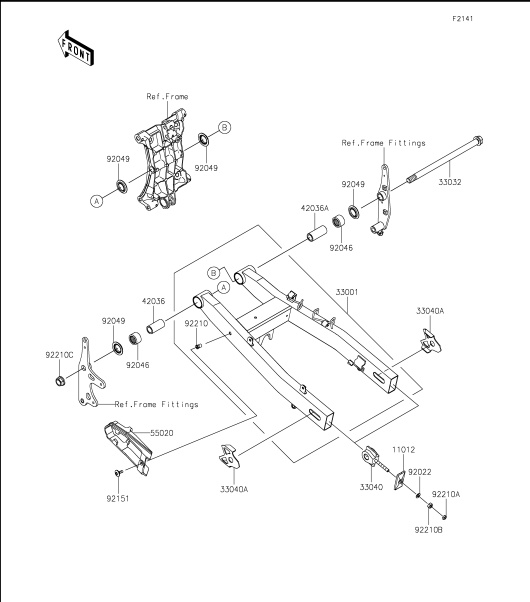

31 Swingarm

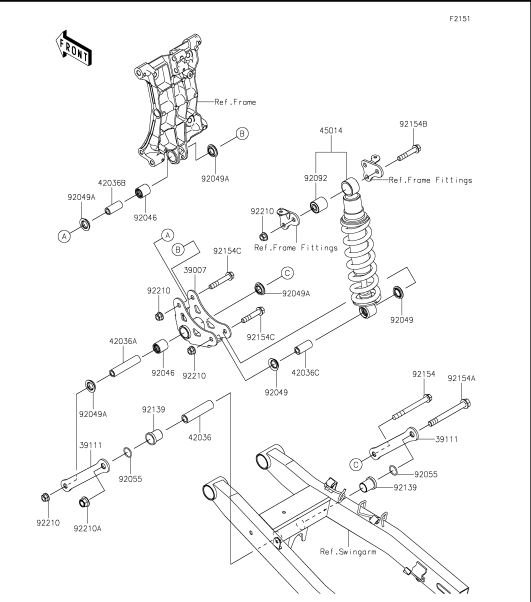

32 Suspension/Shock Absorber

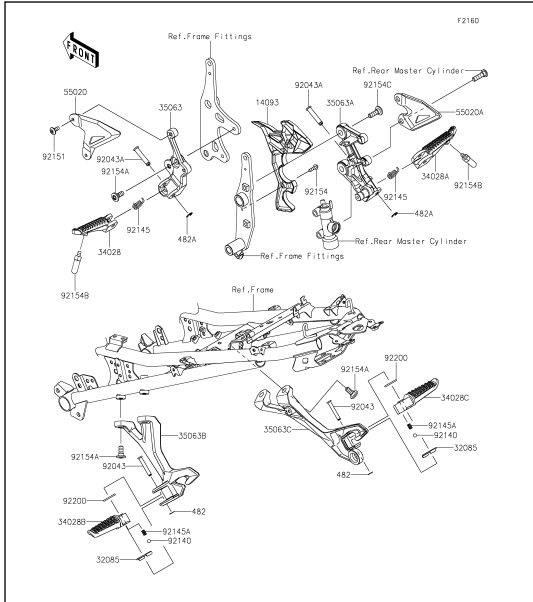

33 Footrests

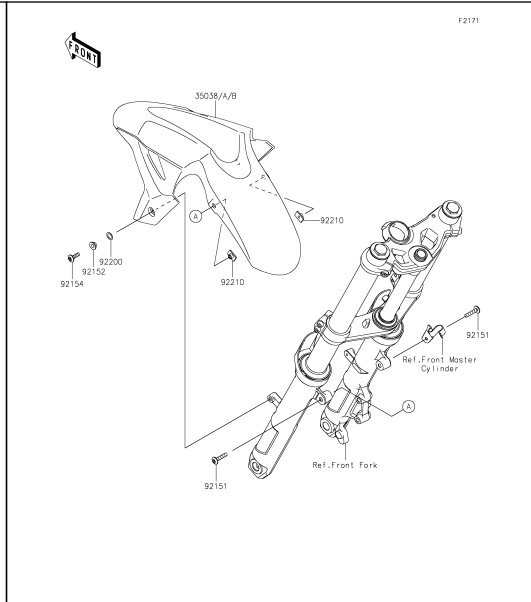

34 Front Fender(s)

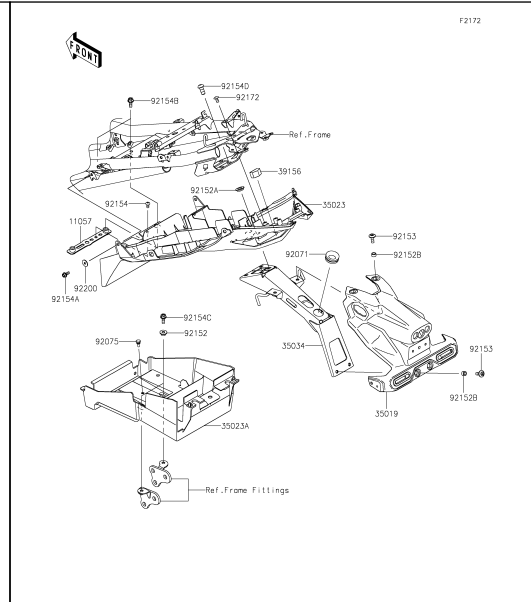

35 Rear Fender(s)

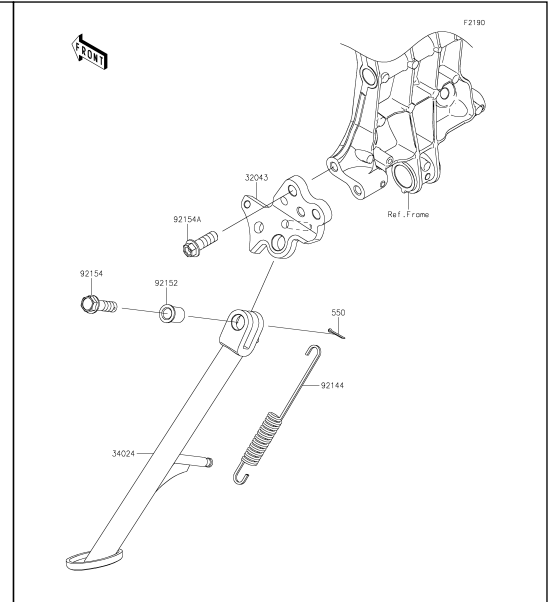

36 Stand(s)

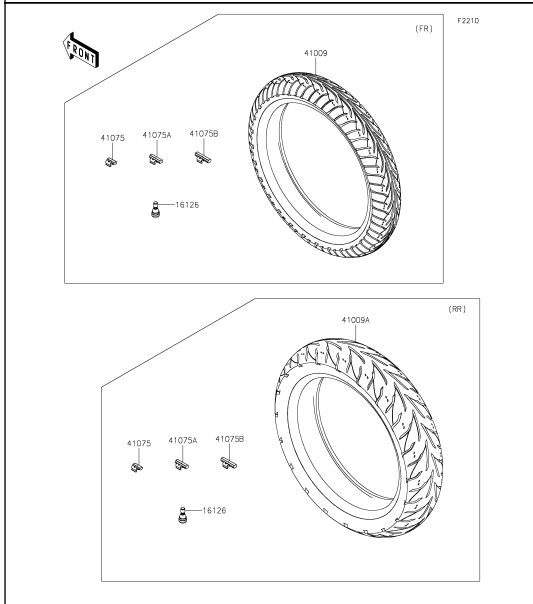

37 Tires

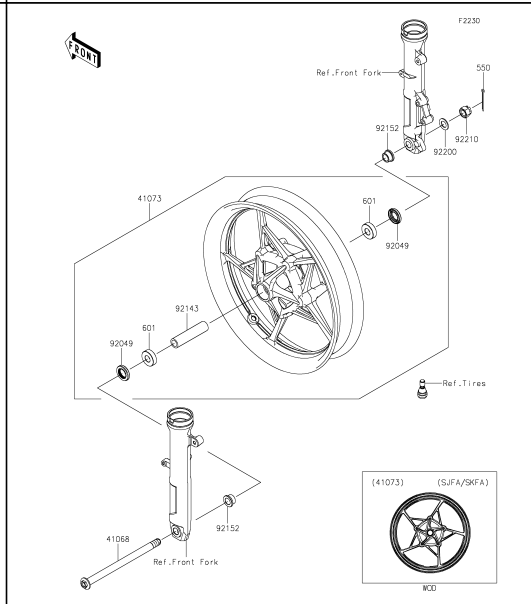

38 Front Hub

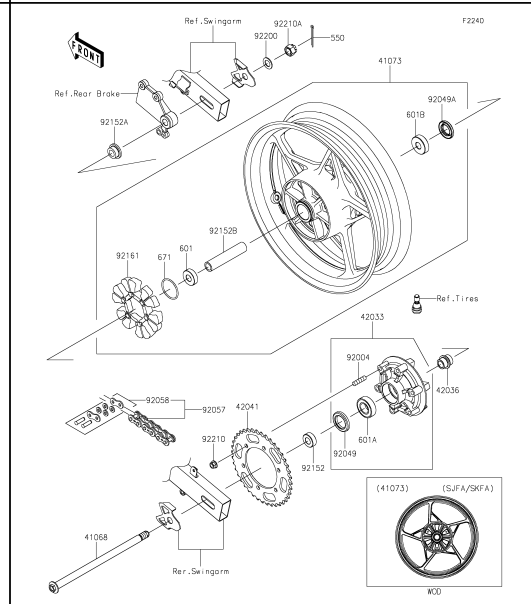

39 Rear Hub

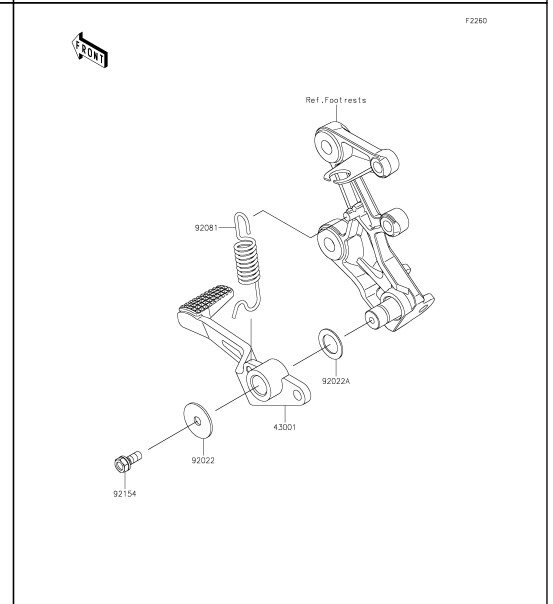

40 Brake Pedal

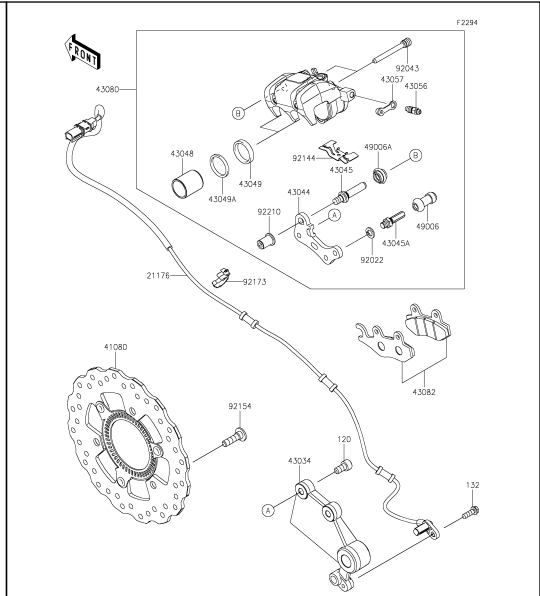
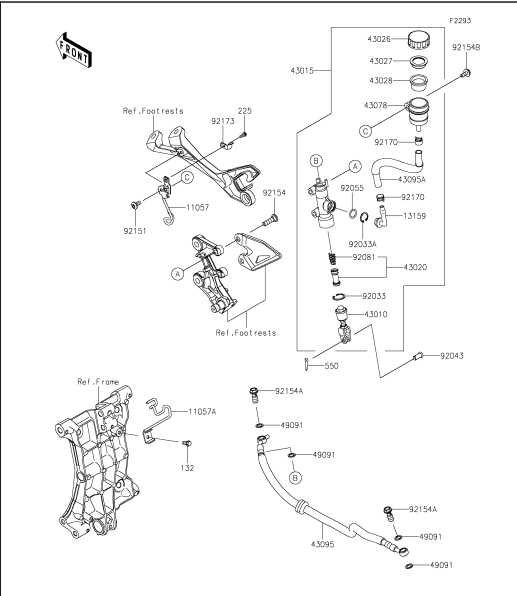
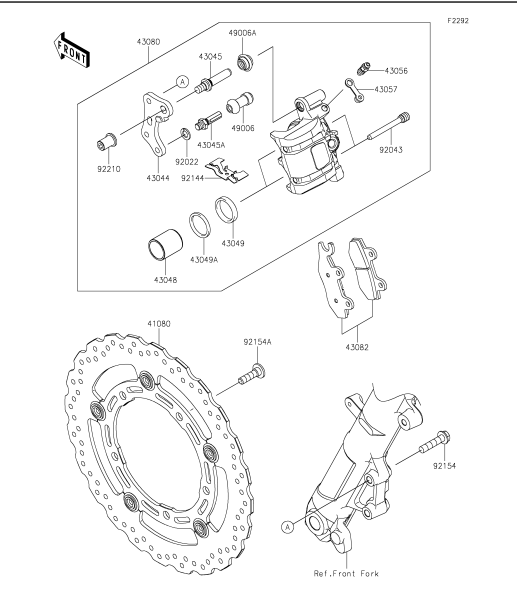
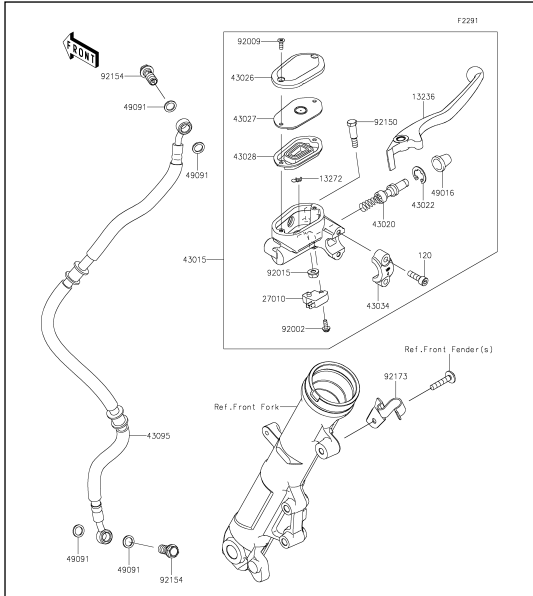

41 Front Master Cylinder

42 Front Brake

43 Rear Master Cylinder

44 Rear Brake

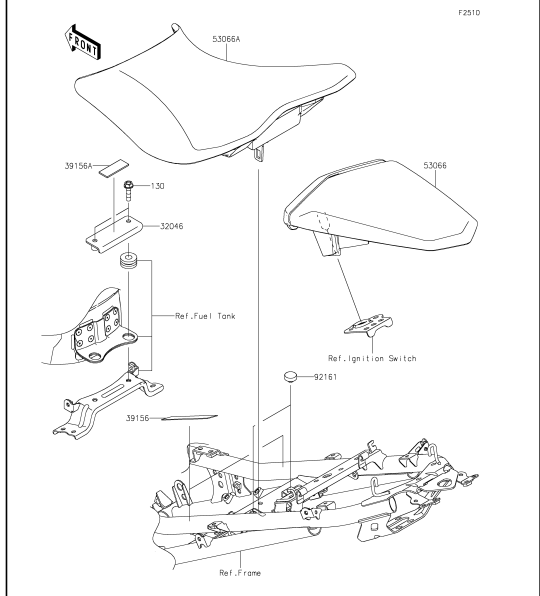
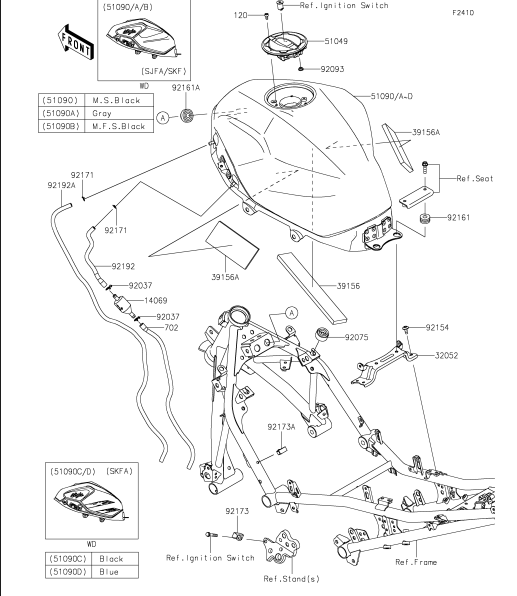
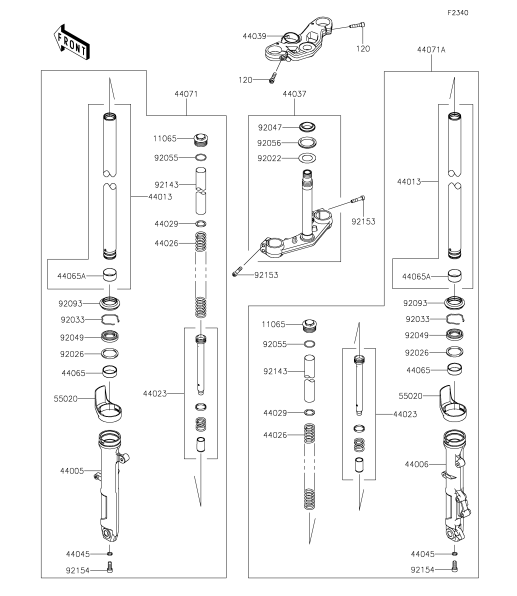
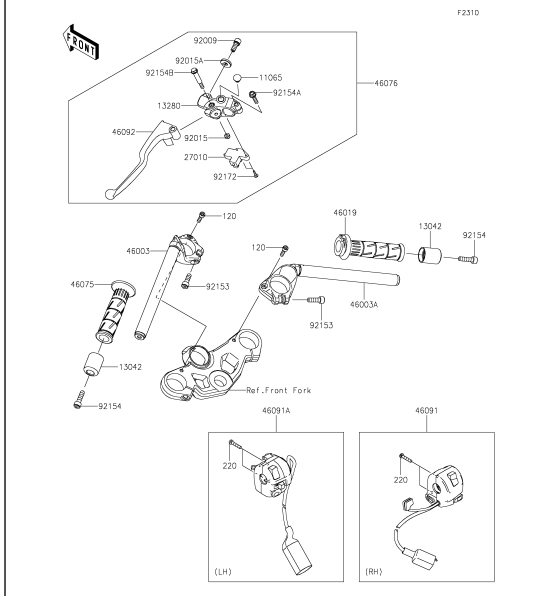

45 Handlebar

46 Front Fork

47 Fuel Tank

48 Seat

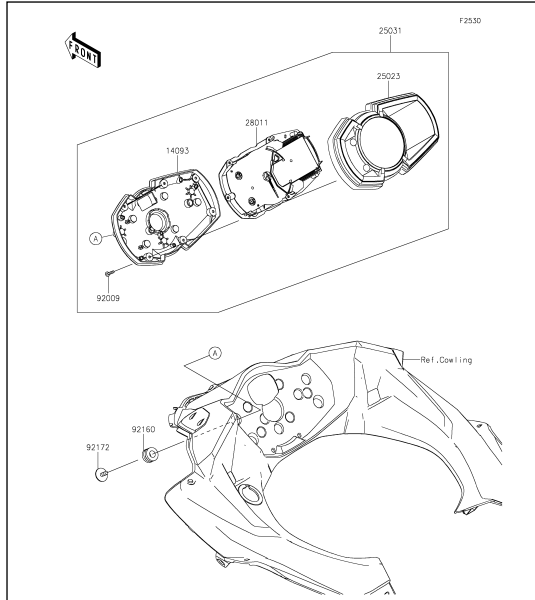

49 Meter(s)

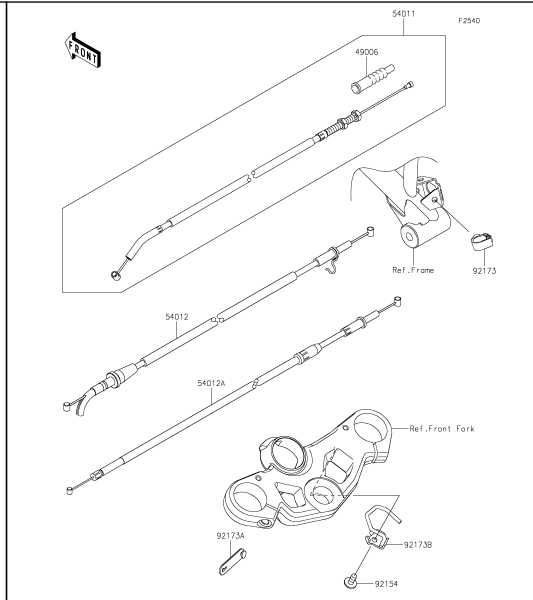

50 Cables

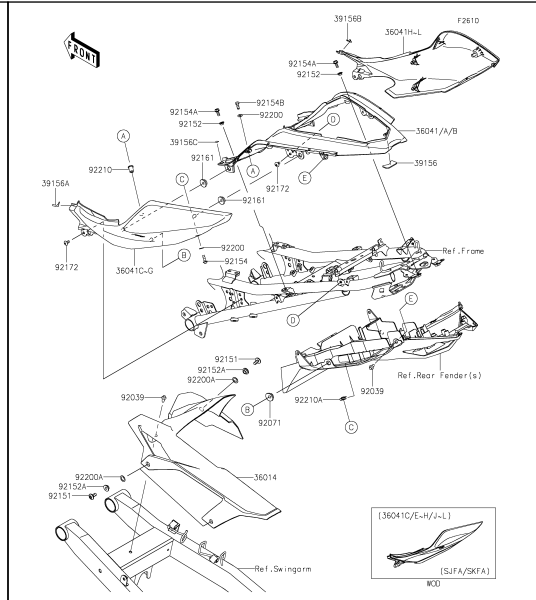

51 Side Covers/Chain Cover

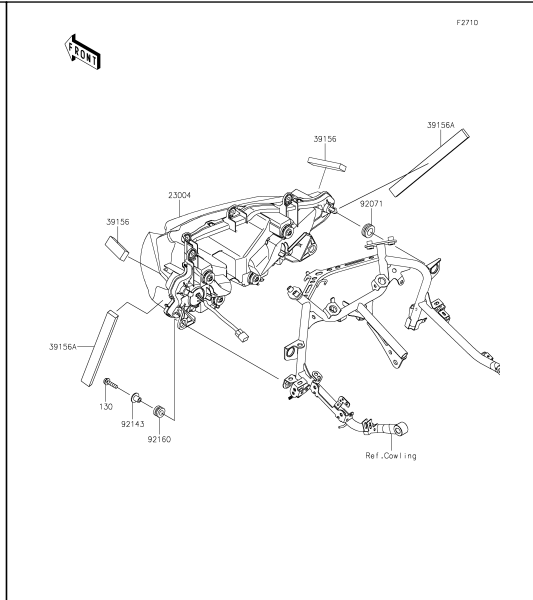

52 Headlight(s)

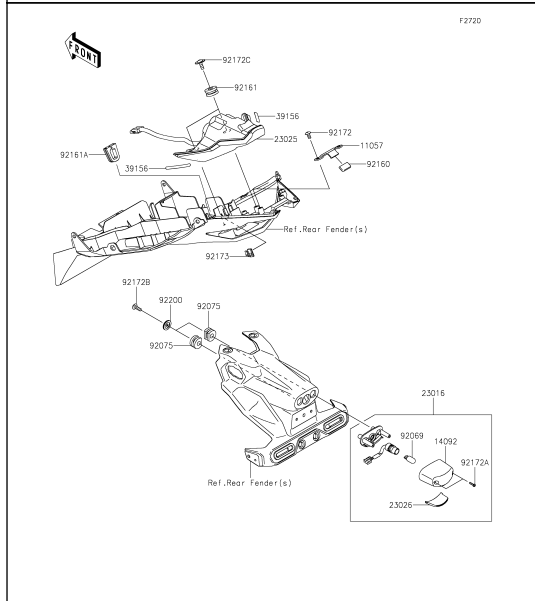

53 Taillight(s)

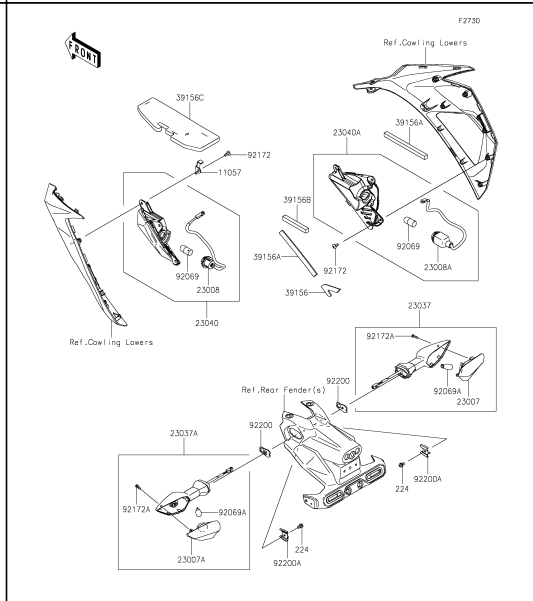

54 Turn Signals

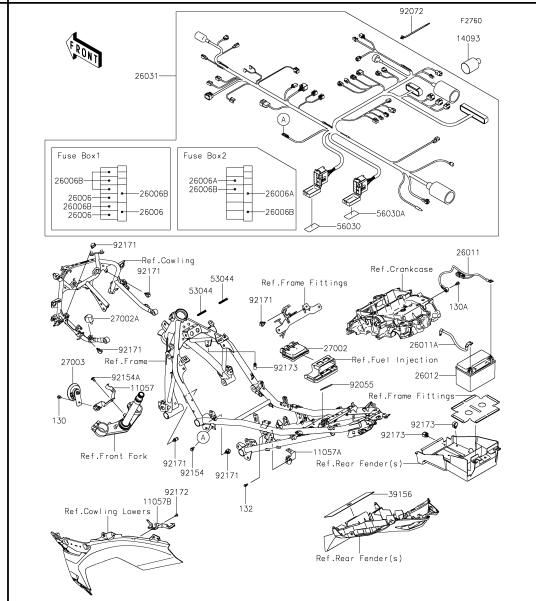

55 Chassis Electrical Equipment

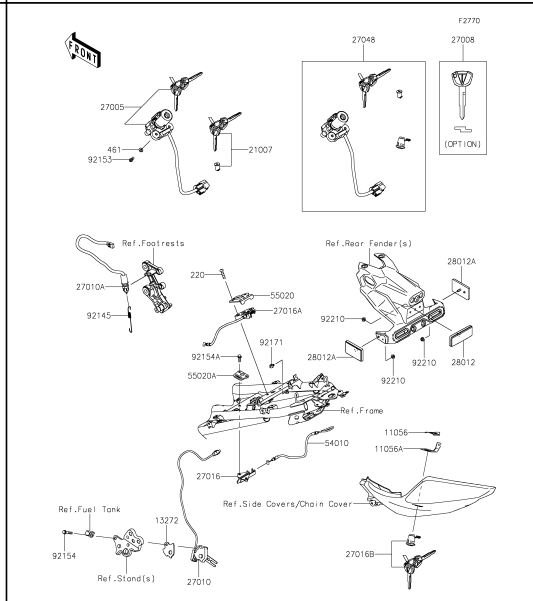

56 Ignition Switch

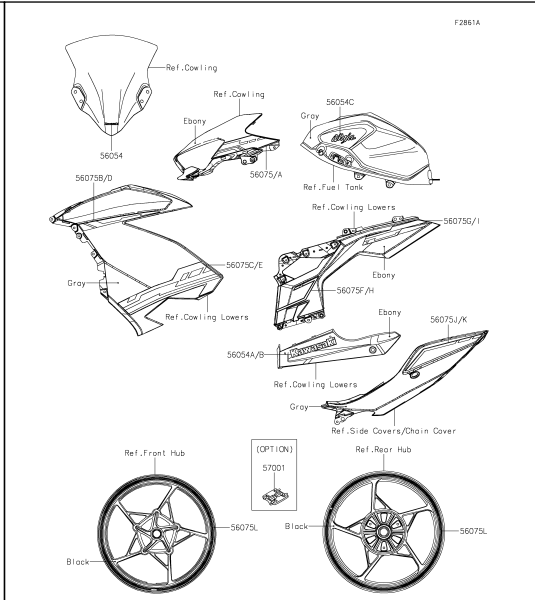
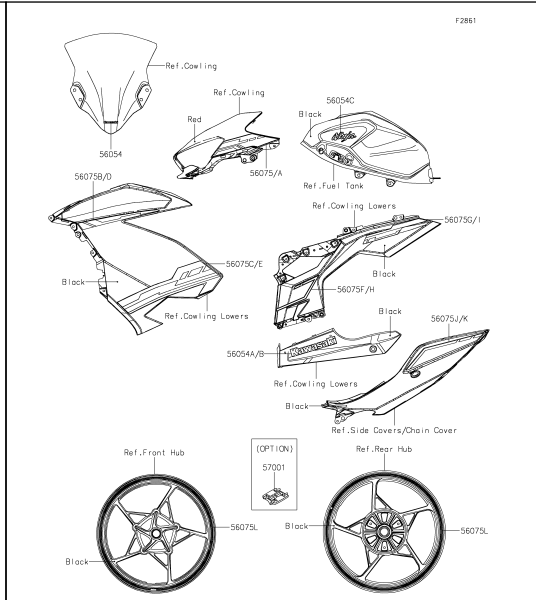
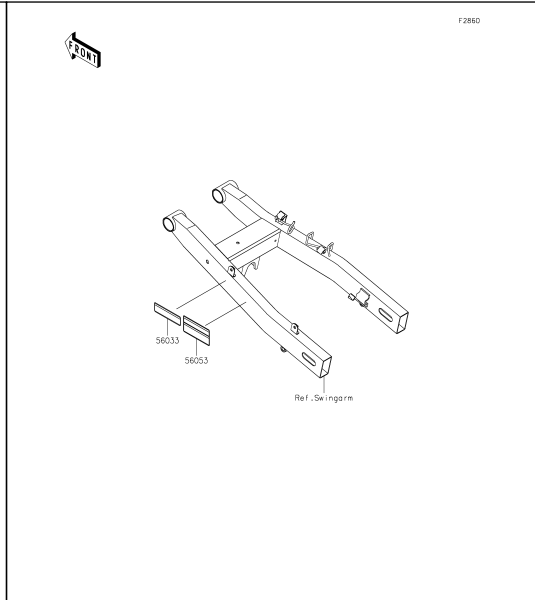
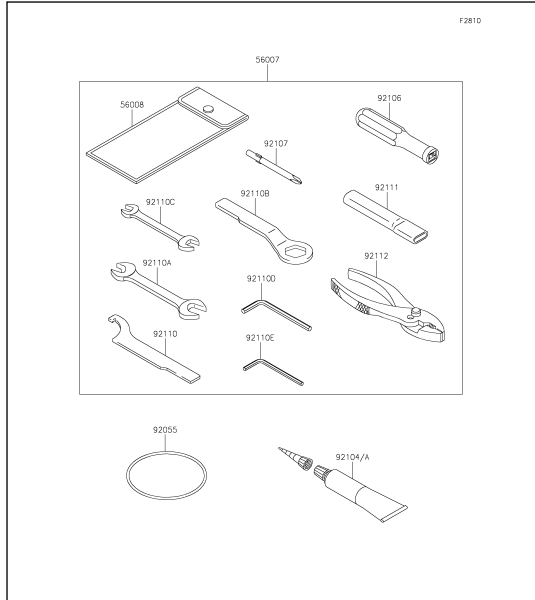

57 Owner's Tools

58 Labels

59 Decals(Red)(SJFA)

60 Decals(Gray)(SJFA)

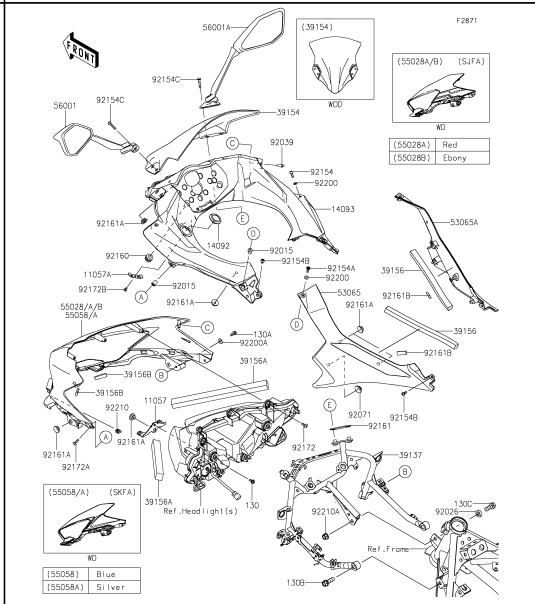
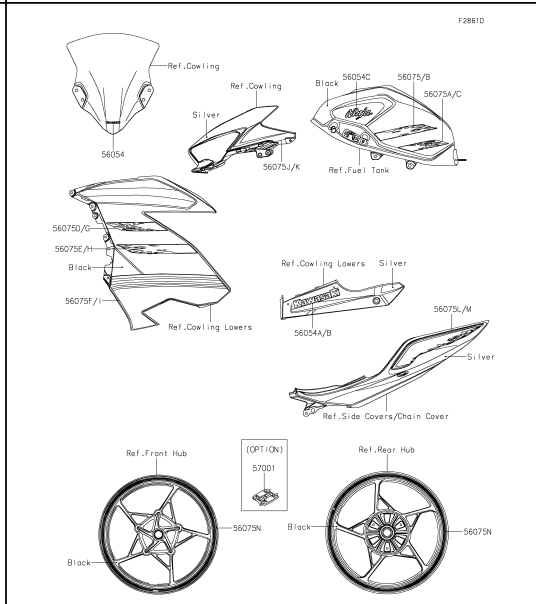
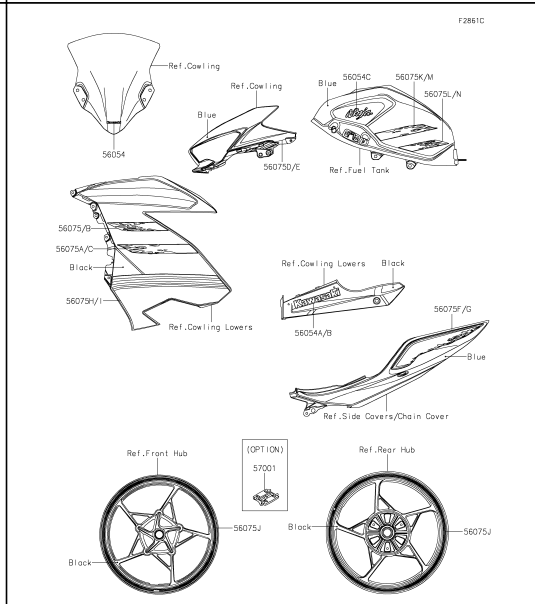
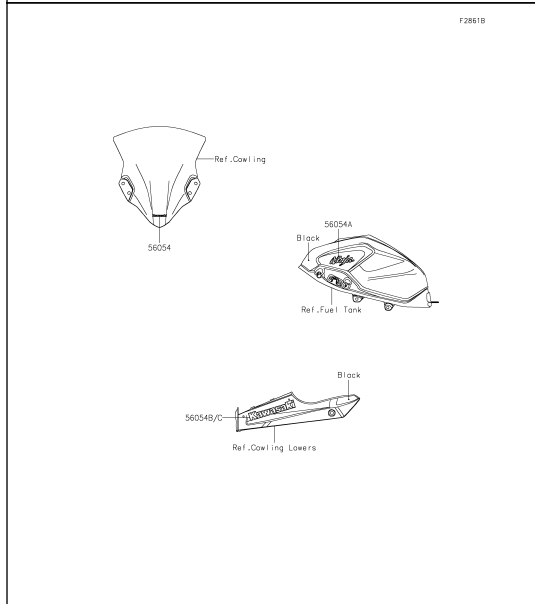

61 Decals(Black)(SKF)

62 Decals(Blue)(SKFA)

63 Decals(Silver)(SKFA)

64 Cowling

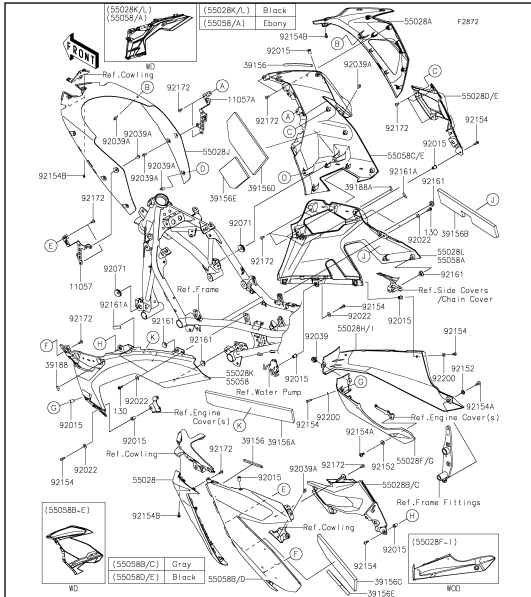

65 Cowling Lowers(SJFA)

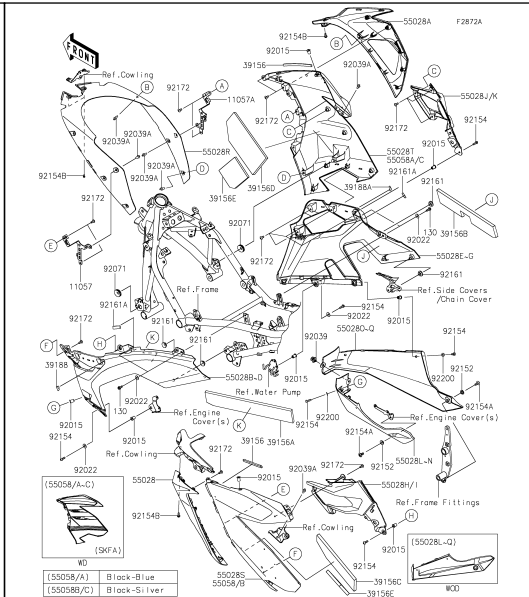

66 Cowling Lowers(SKF/SKFA)

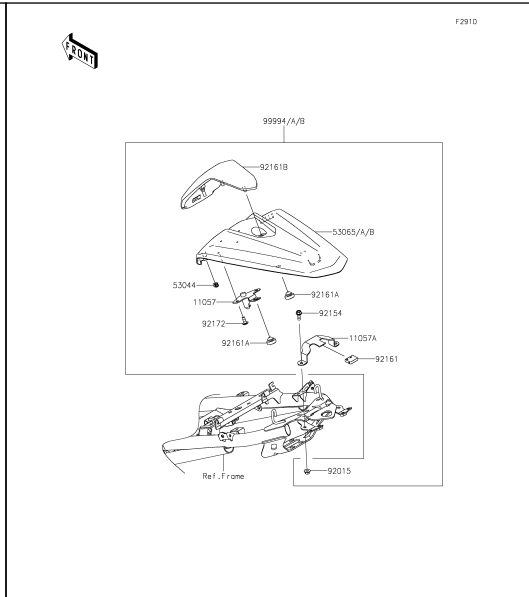

67 Accessory(Single Seat Cover)

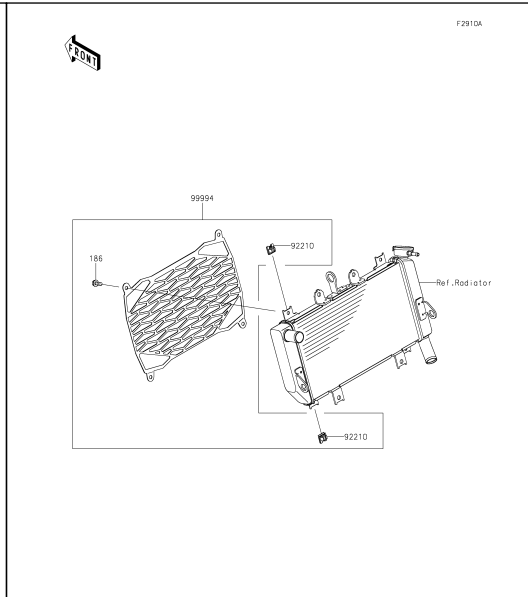

68 Accessory(Radiator Screen)

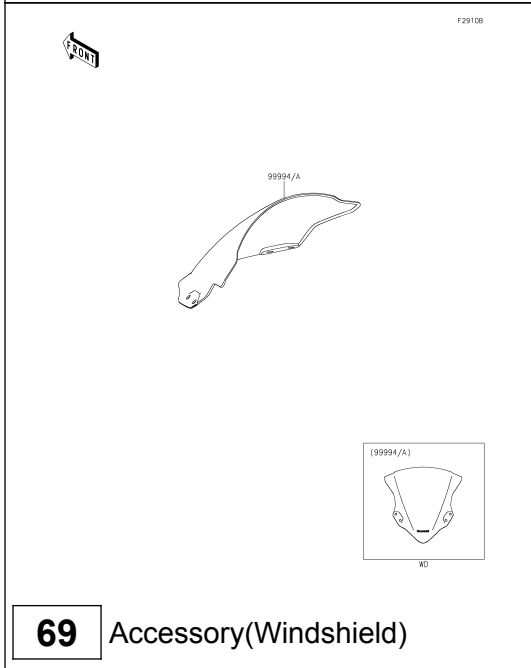

69 Accessory(Windshield)

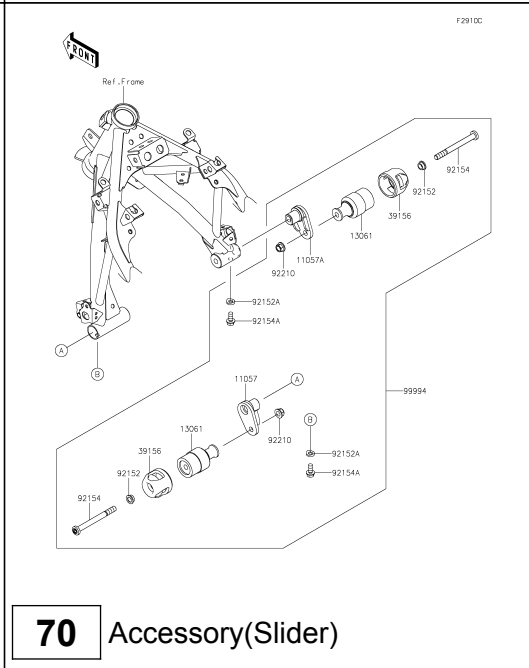

70 Accessory(Slider)

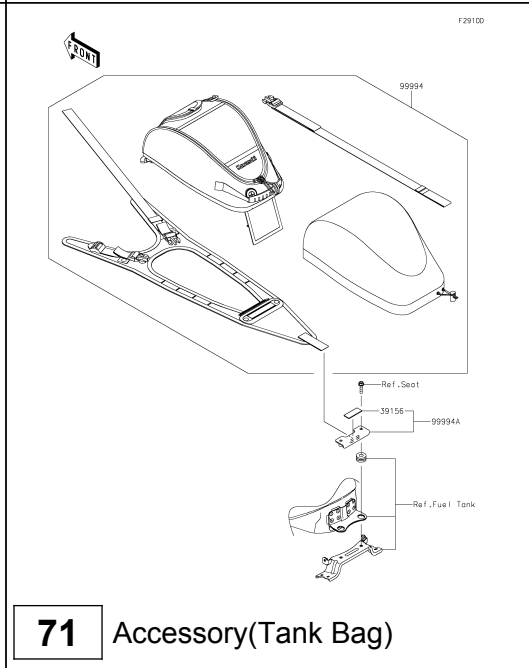

71 Accessory(Tank Bag)

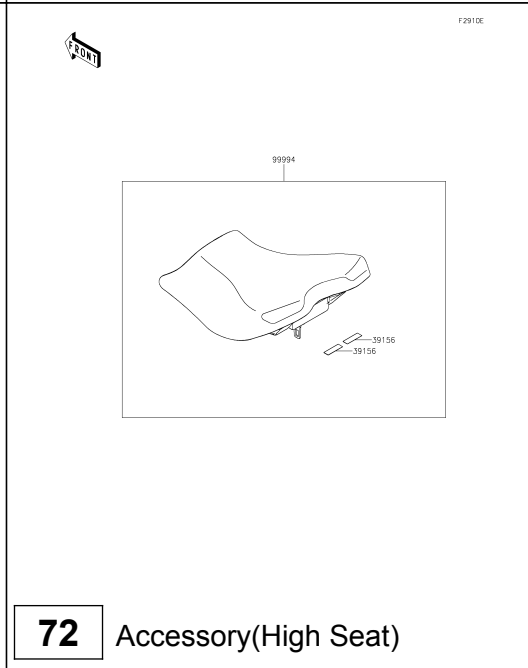

72 Accessory(High Seat)

F2910F

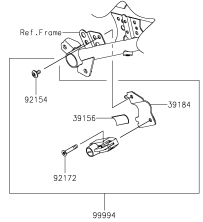

Ref. Frame

92154

39156

39184

92172

99994

73 Accessory(Helmet Lock)

This diagram shows the helmet lock assembly. It includes a main view of the helmet with the lock mechanism and a detailed inset showing the components: a frame (92154), a lock body (39156), a handle (39184), and a mounting bracket (92172). The entire assembly is identified by the part number 99994.

F2910G

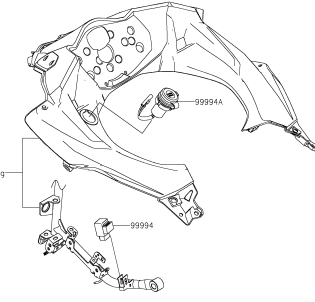

Ref. Cowling

99994A

99994

74 Accessory(DC Output etc.)

This diagram illustrates the DC output assembly. It shows the main cowling (Ref. Cowling) with a DC output port (99994A) and a corresponding cable assembly (99994).

F2910H

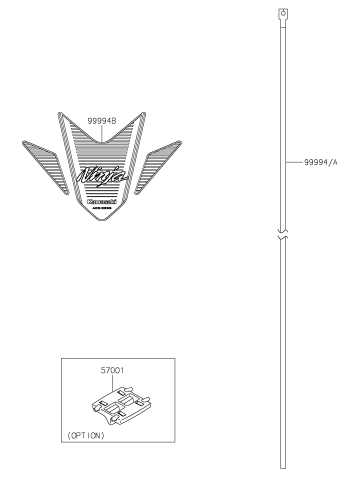

99994B

99994/A

57001

(OPTION)

75 Accessory(Decals)

This diagram shows the decal and antenna accessories. It includes a decal (99994B) with the 'Malibu' logo, a long antenna (99994/A), and an optional mounting bracket (57001) labeled as (OPTION).

'18-'19 EX250 SJFA/SKF/SKFA

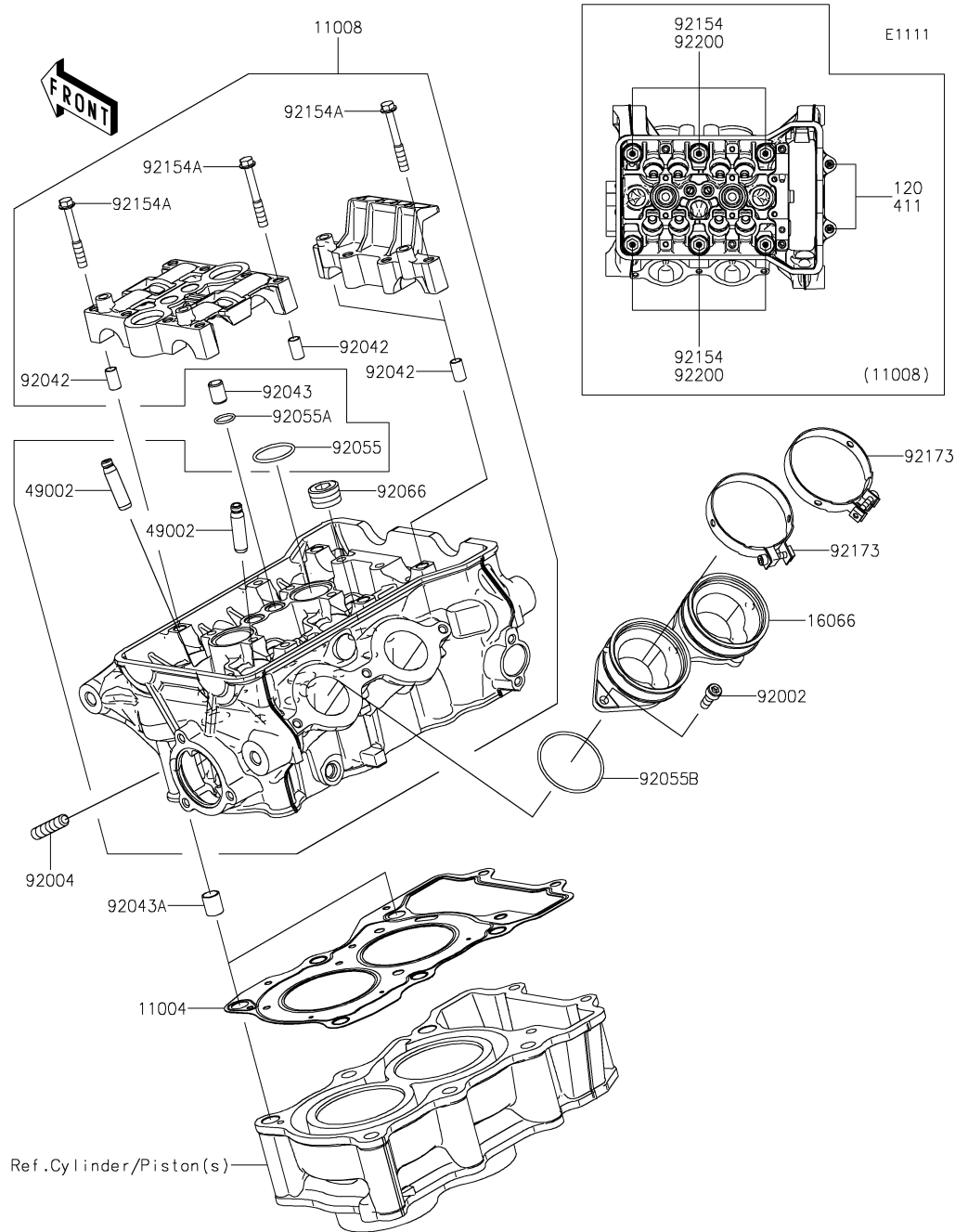

1. Cylinder Head

Ref. No.	Part No.	Description	Spec Code	Quantity		
				'18	'19	'19
				SJFA	SKF	SKFA
11004	11004-0775	GASKET-HEAD	1	1	1	
11008	11008-0949	HEAD-COMP-CYLINDER	1	1	1	
16066	16066-0008	HOLDER-THROTTLE BODY	1	1	1	
49002	49002-0009	GUIDE-VALVE	8	8	8	
92002	92002-1143	BOLT,6X16	3	3	3	
92004	92004-0731	STUD,8X25	4	4	4	
92042	92042-007	PIN,DOWEL,6.3X8X14	4	4	4	
92043	92043-1264	PIN,8.2X10X14	2	2	2	
92043A	92043-4009	PIN,10.1X12X14	2	2	2	
92055	92055-0074	RING-O,25.5X2	2	2	2	
92055A	92055-0133	RING-O,11.5X1.5	2	2	2	
92055B	92055-0890	RING-O,44.5X1.9	2	2	2	
92066	92066-0002	PLUG,PT1/2X12.5	3	3	3	
92154	92154-2732	BOLT,FLANGED,9X138	6	6	6	
92154A	92154-3737	BOLT,FLANGED,6X45	12	12	12	
92173	92173-0927	CLAMP,58MM	2	2	2	
92200	92200-0363	WASHER,10.5X19X2.3	6	6	6	
120	120CC0690	BOLT-SOCKET,6X90	2	2	2	
411	411AA0600	WASHER-PLAIN,6MM	2	2	2	

'18-'19 EX250 SJFA/SKF/SKFA

E1112

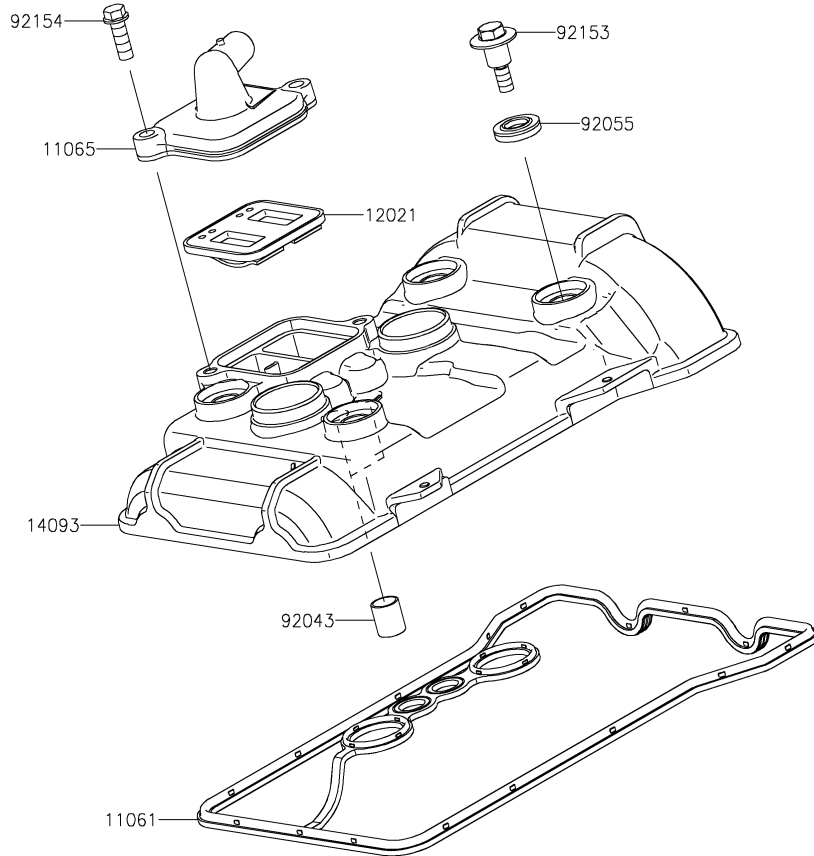

2. Cylinder Head Cover

Ref. No.	Part No.	Description	Spec Code	Quantity			
				'18	'19	'19	
				SJFA	SKF	SKFA	
11061	11061-1250	GASKET,CYLINDER HEAD COVER	1	1	1		
11065	11065-0994	CAP,HEAD	1	1	1		
12021	12021-0708	VALVE-ASSY-REED	1	1	1		
14093	14093-0761	COVER,CYLINDER HEAD	1	1	1		
92043	92043-4009	PIN,10.1X12X14	2	2	2		
92055	92055-0143	RING-O	4	4	4		
92153	92153-0793	BOLT,HEAD COVER	4	4	4		
92154	92154-1775	BOLT,FLANGED,6X18	2	2	2		

'18-'19 EX250 SJFA/SKF/SKFA

E1120

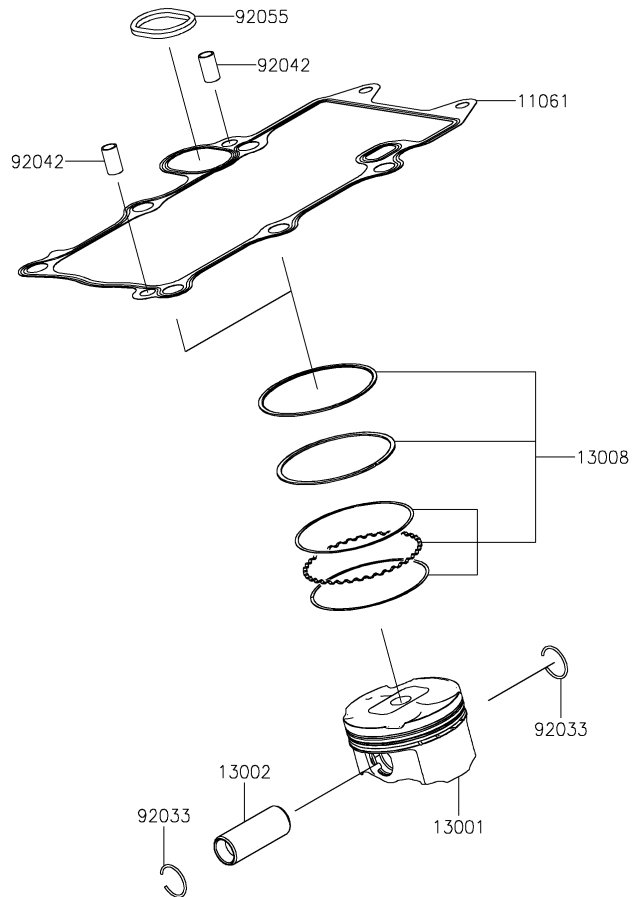
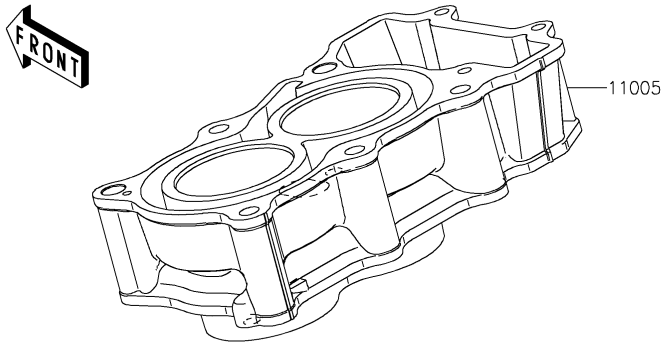

3. Cylinder/Piston(s)

Ref. No.	Part No.	Description	Spec Code	Quantity		
				'18	'19	'19
				SJFA	SKF	SKFA
11005	11005-0669	CYLINDER-ENGINE	1	1	1	
11061	11061-1247	GASKET,CYLINDER BASE	1	1	1	
13001	13001-0791	PISTON-ENGINE	2	2	2	
13002	13002-0713	PIN-PISTON	2	2	2	
13008	13008-0577	RING-SET-PISTON	2	2	2	
92033	92033-0732	RING-SNAP,PISTON PIN	4	4	4	
92042	92042-007	PIN,DOWEL,6.3X8X14	2	2	2	
92055	92055-0888	RING-O	1	1	1	

4. Air Cleaner

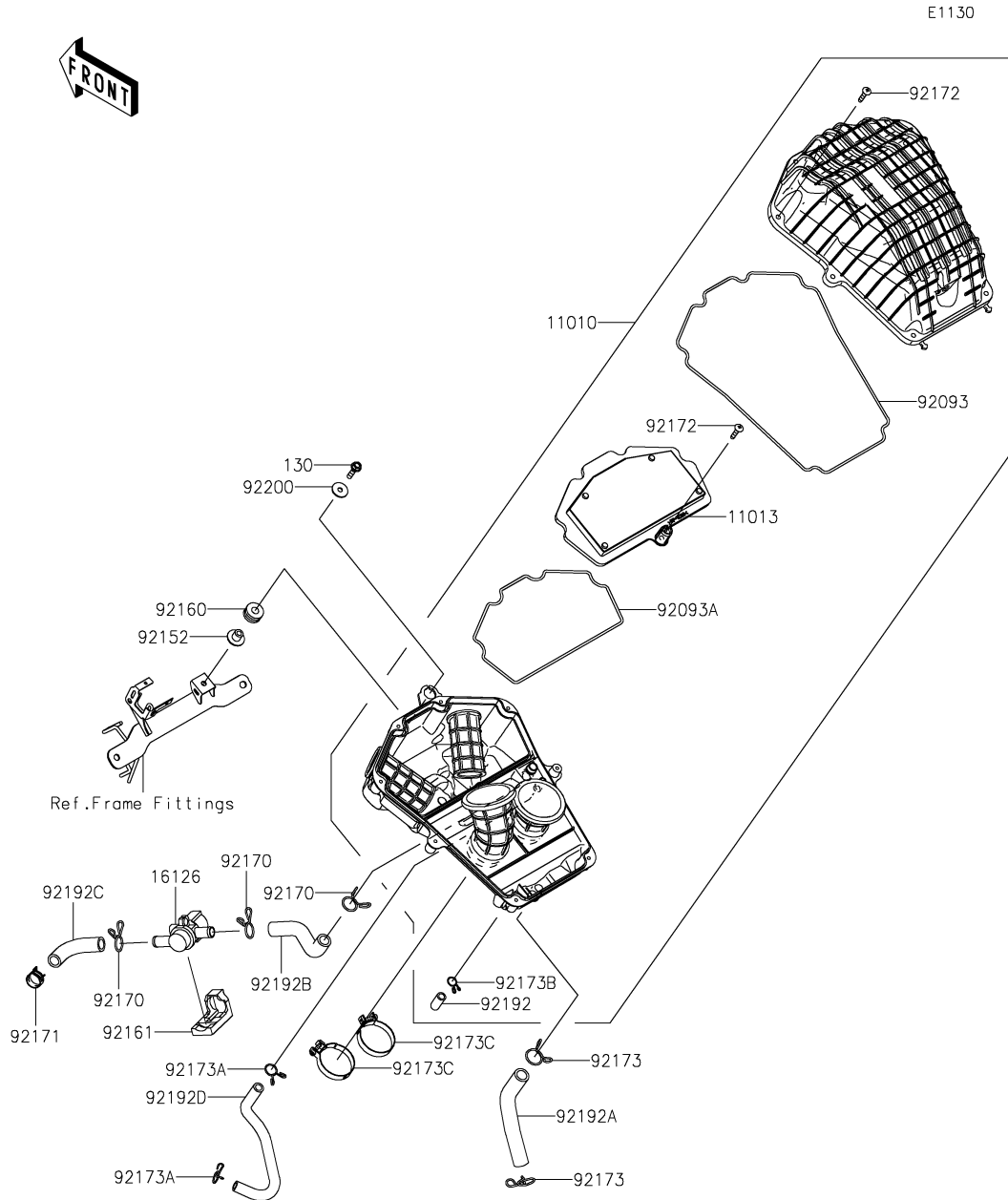

Ref. No.	Part No.	Description	Spec Code	Quantity		
				'18	'19	'19
				SJFA	SKF	SKFA
11010	11010-0868	FILTER-ASSY-AIR	1	1	1	
11013	11013-0767	ELEMENT-AIR FILTER	1	1	1	
16126	16126-0744	VALVE,AIR CUT	1	1	1	
92093	92093-0706	SEAL,CASE	1	1	1	
92093A	92093-0707	SEAL,ELEMENT	1	1	1	
92152	92152-0547	COLLAR,6.5X10.5X13.1	1	1	1	
92160	92160-1162	DAMPER	1	1	1	
92161	92161-1933	DAMPER	1	1	1	
92170	92170-1017	CLAMP	3	3	3	
92171	92171-2056	CLAMP,18.8MM	1	1	1	
92172	92172-0891	SCREW,5X25	9	9	9	
92173	92173-0190	CLAMP,20MM	2	2	2	
92173A	92173-0192	CLAMP,14MM	2	2	2	
92173B	92173-1714	CLAMP	1	1	1	
92173C	92173-1749	CLAMP	2	2	2	
92192	92192-1744	TUBE,DRAIN CLEAN	1	1	1	
92192A	92192-1810	TUBE,BREATHER	1	1	1	
92192B	92192-1811	TUBE,AIR CUT VALVE-AIR CLEANER	1	1	1	
92192C	92192-1812	TUBE,AIR CUT VALVE-HEAD CAP	1	1	1	
92192D	92192-1813	TUBE,ISC-AIR CLEANER	1	1	1	
92200	92200-1087	WASHER,6.5X22X1.6	1	1	1	
130	130BB0625	BOLT-FLANGED,6X25	1	1	1	

'18-'19 EX250 SJFA/SKF/SKFA

E1140

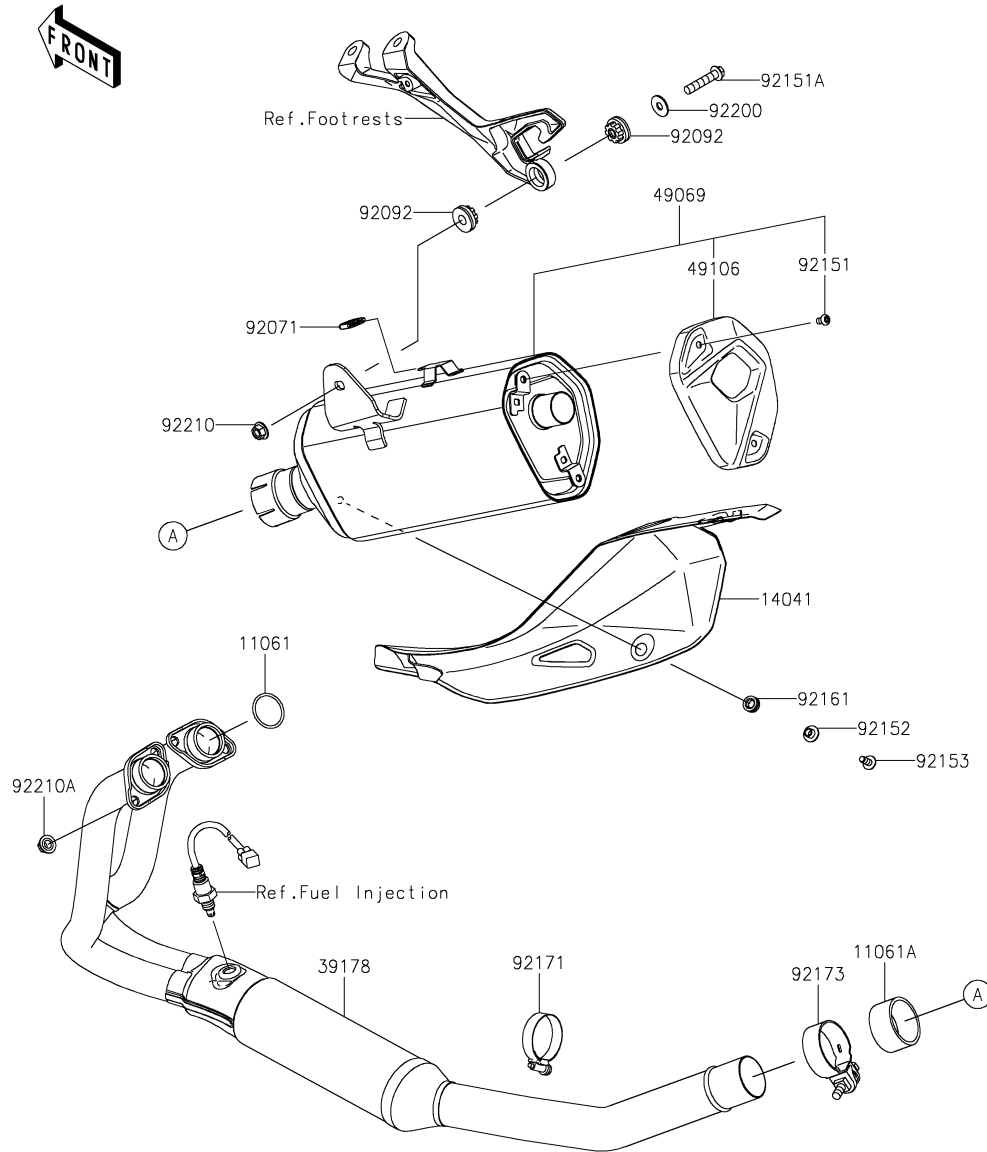

5. Muffler(s)

Ref. No.	Part No.	Description	Spec Code	Quantity			
				'18	'19	'19	
				SJFA	SKF	SKFA	
11061	11061-1249	GASKET,EXHAUST PIPE	2	2	2		
11061A	11061-1266	GASKET,EXHAUST PIPE CONNECTING	1	1	1		
14041	14041-0604	COVER-COMP,MUFFLER	1	1	1		
39178	39178-0296	MANIFOLD-COMP-EXHAUST	1	1	1		
49069	49069-0843	MUFFLER-ASSY	1	1	1		
49106	49106-0827	COVER-MUFFLER,END	1	1	1		
92071	92071-0727	GROMMET	1	1	1		
92092	92092-0018	BUSHING-RUBBER	2	2	2		
92151	92151-1449	BOLT,SOCKET,6X10	2	2	2		
92151A	92151-1532	BOLT,FLANGED,8X40	1	1	1		
92152	92152-0286	COLLAR,6.3X8.3X16	1	1	1		
92153	92153-0817	BOLT,SOCKET,6X16	1	1	1		
92161	92161-2152	DAMPER	1	1	1		
92171	92171-0058	CLAMP	1	1	1		
92173	92173-1931	CLAMP	1	1	1		
92200	92200-0174	WASHER,8.0X22.0X1.5	1	1	1		
92210	92210-0121	NUT,8MM	1	1	1		
92210A	92210-1114	NUT,8MM	4	4	4		

E1210

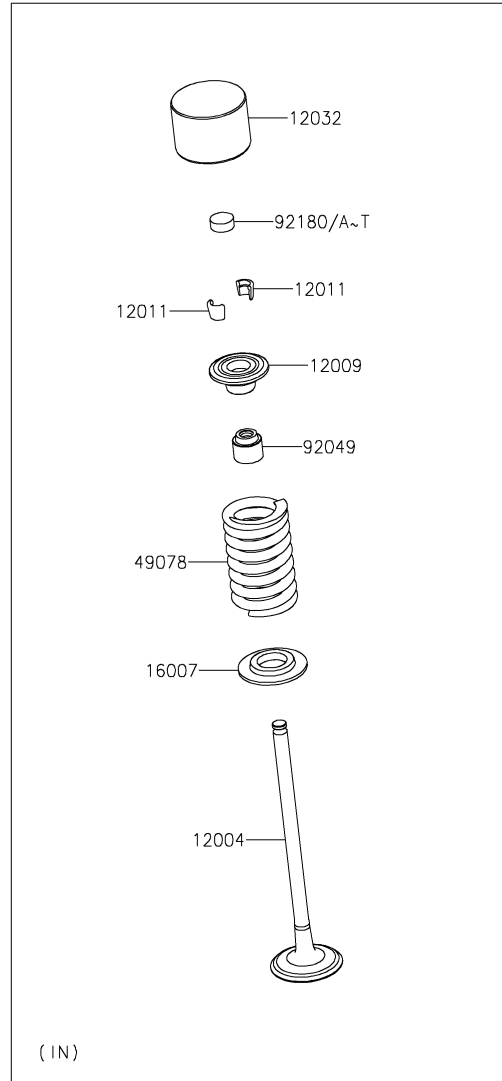
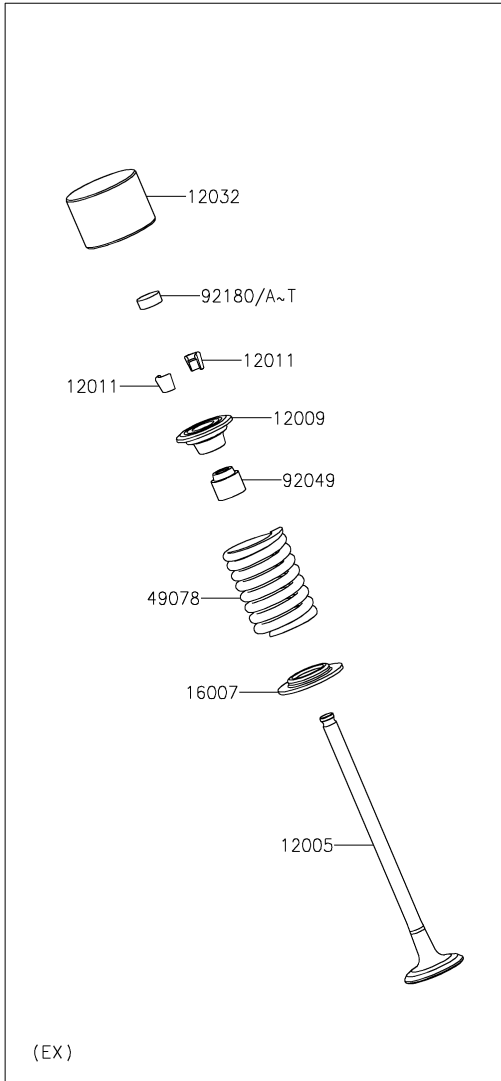

6. Valve(s)

Ref. No.	Part No.	Description	Spec Code	Quantity		
				'18	'19	'19
				SJFA	SKF	SKFA
12004	12004-0756	VALVE-INTAKE	4	4	4	
12005	12005-0773	VALVE-EXHAUST	4	4	4	
12009	12009-1073	RETAINER-VALVE SPRING	8	8	8	
12011	12011-1053	COLLET	16	16	16	
12032	12032-0029	TAPPET	8	8	8	
16007	16007-0741	SEAT-SPRING	8	8	8	
49078	49078-0742	SPRING-ENGINE VALVE	8	8	8	
92049	92049-1349	SEAL-OIL,VSB 4.3 7.5 5.3 8.3	8	8	8	
92180	92180-1014	SHIM,T=2.50	8	8	8	
92180A	92180-1016	SHIM,T=2.55	AR	AR	AR	
92180B	92180-1018	SHIM,T=2.60	AR	AR	AR	
92180C	92180-1020	SHIM,T=2.65	AR	AR	AR	
92180D	92180-1022	SHIM,T=2.70	AR	AR	AR	
92180E	92180-1024	SHIM,T=2.75	AR	AR	AR	
92180F	92180-1026	SHIM,T=2.80	AR	AR	AR	
92180G	92180-1028	SHIM,T=2.85	AR	AR	AR	
92180H	92180-1030	SHIM,T=2.90	AR	AR	AR	
92180I	92180-1032	SHIM,T=2.95	AR	AR	AR	
92180J	92180-1034	SHIM,T=3.00	AR	AR	AR	
92180K	92180-1036	SHIM,T=3.05	AR	AR	AR	
92180L	92180-1038	SHIM,T=3.10	AR	AR	AR	
92180M	92180-1040	SHIM,T=3.15	AR	AR	AR	
92180N	92180-1042	SHIM,T=3.20	AR	AR	AR	
92180O	92180-1044	SHIM,T=3.25	AR	AR	AR	
92180P	92180-1046	SHIM,T=3.30	AR	AR	AR	
92180Q	92180-1048	SHIM,T=3.35	AR	AR	AR	
92180R	92180-1050	SHIM,T=3.40	AR	AR	AR	
92180S	92180-1052	SHIM,T=3.45	AR	AR	AR	
92180T	92180-1054	SHIM,T=3.50	AR	AR	AR	

'18-'19 EX250 SJFA/SKF/SKFA

E1230

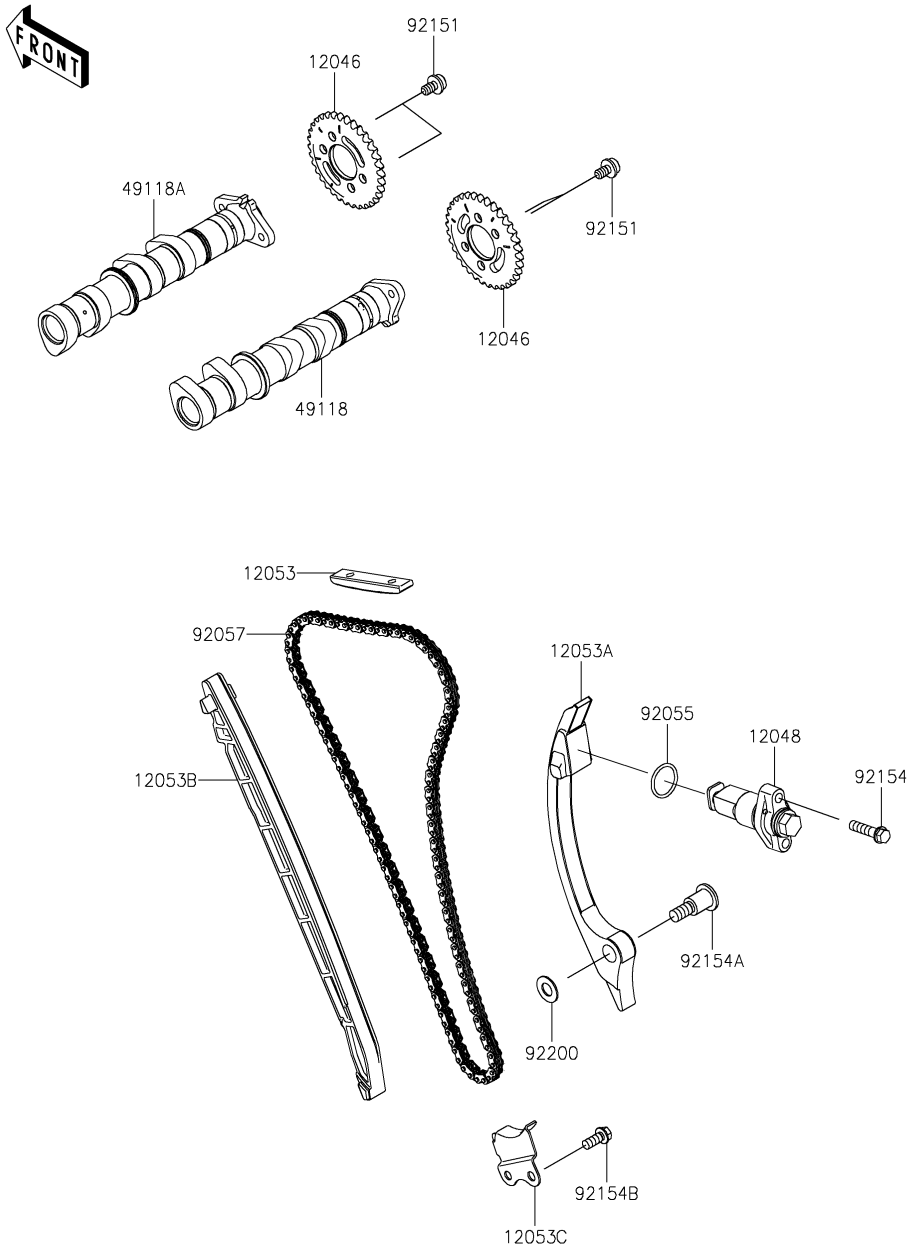

7. Camshaft(s)/Tensioner

Ref. No.	Part No.	Description	Spec Code	Quantity		
				'18	'19	'19
				SJFA	SKF	SKFA
12046	12046-0600	SPROCKET,34T	2	2	2	
12048	12048-0111	TENSIONER-ASSY	1	1	1	
12053	12053-0051	GUIDE-CHAIN,UPP	1	1	1	
12053A	12053-0244	GUIDE-CHAIN,RR	1	1	1	
12053B	12053-0245	GUIDE-CHAIN,FR	1	1	1	
12053C	12053-0246	GUIDE-CHAIN,LWR	1	1	1	
49118	49118-0917	CAMSHAFT-COMP,INTAKE	1	1	1	
49118A	49118-0918	CAMSHAFT-COMP,EXHAUST	1	1	1	
92055	92055-086	RING-O,18.8X1.9	1	1	1	
92057	92057-0731	CHAIN,CAM,92RH2010 126M	1	1	1	
92151	92151-1829	BOLT,SOCKET,6X10	4	4	4	
92154	92154-0117	BOLT,FLANGED-SMALL,6X25	2	2	2	
92154A	92154-0953	BOLT,SOCKET,8X29.2	1	1	1	
92154B	92154-2907	BOLT,FLANGED,6X14	1	1	1	
92200	92200-1954	WASHER,9X18X1	1	1	1	

'18-'19 EX250 SJFA/SKF/SKFA

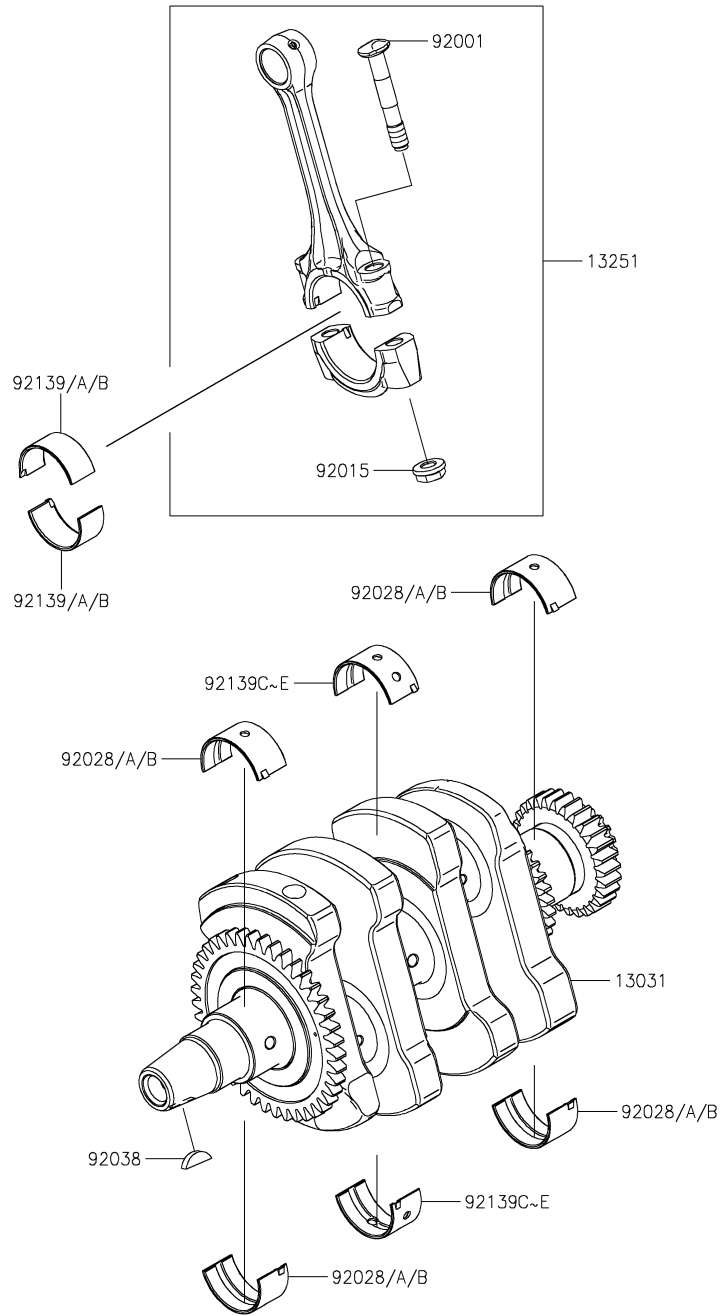

E1321

8. Crankshaft

Ref. No.	Part No.	Description	Spec Code	Quantity		
				'18	'19	'19
				SJFA	SKF	SKFA
13031	13031-0879	CRANKSHAFT-COMP	1	1	1	
13251	13251-0728-HH	ROD-ASSY-CONNECTING,HH	2	2	2	
92001	92001-1793	BOLT,CONNECTING ROD,7MM	4	4	4	
92015	92015-1527	NUT,CONNECTING ROD,7MM	4	4	4	
92028	92028-1866	BUSHING,CRANK,#1,BLUE	AR	AR	AR	
92028A	92028-1867	BUSHING,CRANK,#1,BLACK	4	4	4	
92028B	92028-1868	BUSHING,CRANK,#1,BROWN	AR	AR	AR	
92038	92038-001	KEY,WOODRUFF	1	1	1	
92139	92139-0782	BUSHING,CONNECTING ROD,BLUE	AR	AR	AR	
92139A	92139-0783	BUSHING,CONNECTING ROD,BLACK	4	4	4	
92139B	92139-0784	BUSHING,CONNECTING ROD,BROWN	AR	AR	AR	
92139C	92139-0880	BUSHING,CRANK #2,BLUE	AR	AR	AR	
92139D	92139-0881	BUSHING,CRANK #2,BLACK	2	2	2	
92139E	92139-0882	BUSHING,CRANK #2,BROWN	AR	AR	AR	

E1323

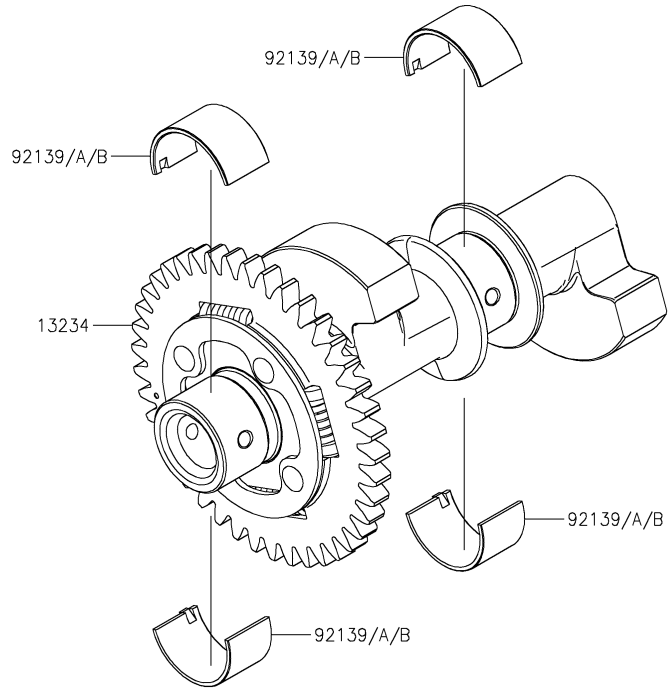

9. Balancer

Ref. No.	Part No.	Description	Spec Code	Quantity		
				'18	'19	'19
				SJFA	SKF	SKFA
13234	13234-0600	SHAFT-COMP,BALANCER	1	1	1	
92139	92139-0883	BUSHING,BALANCER,BLUE	AR	AR	AR	
92139A	92139-0884	BUSHING,BALANCER,BLACK	4	4	4	
92139B	92139-0885	BUSHING,BALANCER,BROWN	AR	AR	AR	

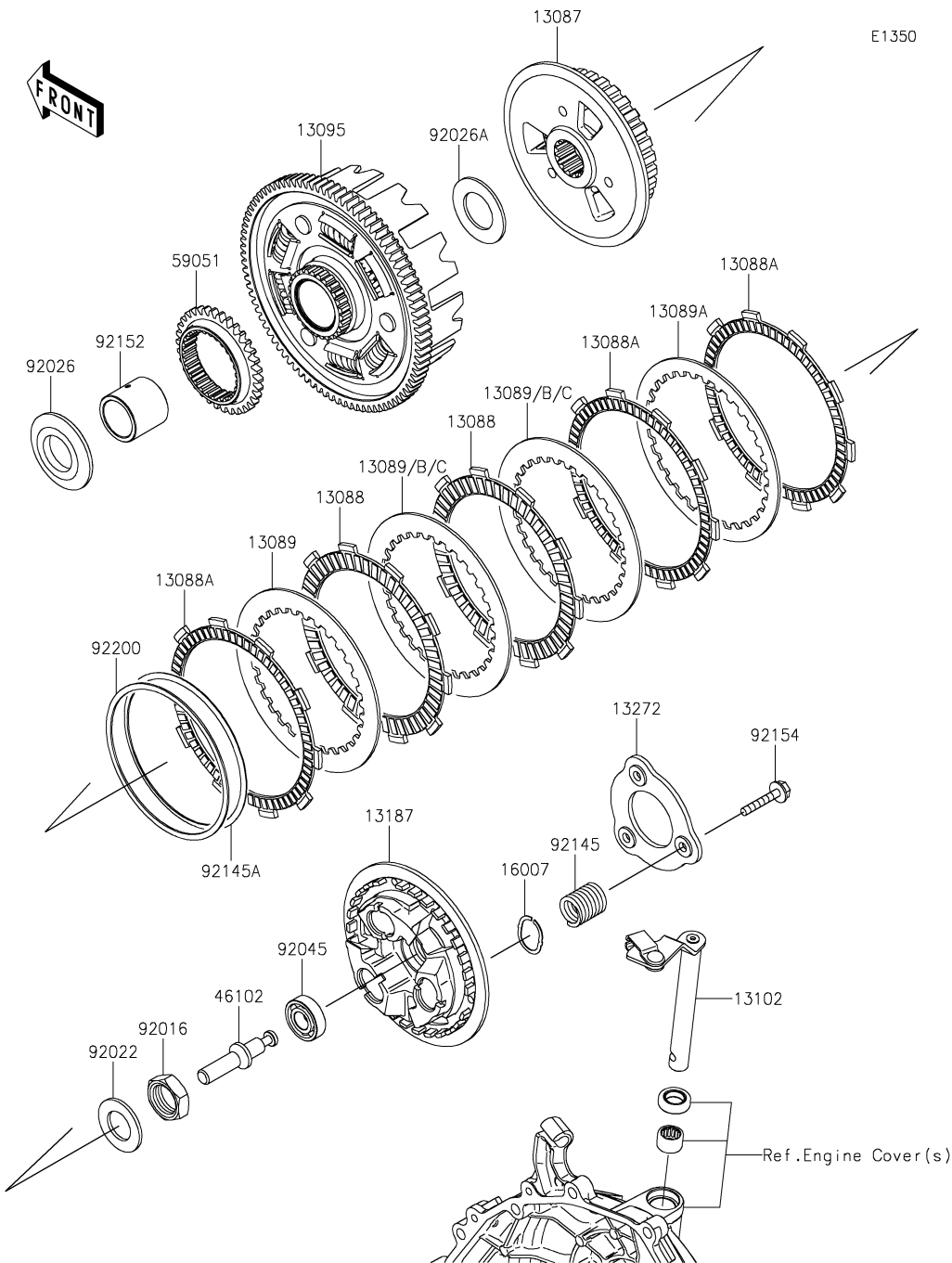

10. Clutch

Ref. No.	Part No.	Description	Spec Code	Quantity		
				'18	'19	'19
				SJFA	SKF	SKFA
13087	13087-0585	HUB-CLUTCH	1	1	1	
13088	13088-0592	PLATE-FRICTION	2	2	2	
13088A	13088-0593	PLATE-FRICTION	3	3	3	
13089	13089-0041	PLATE-CLUTCH,T=2.0	3	3	3	
13089A	13089-0042	PLATE-CLUTCH,T=2.0	1	1	1	
13089B	13089-0043	PLATE-CLUTCH,T=1.6	AR	AR	AR	
13089C	13089-0044	PLATE-CLUTCH,T=2.3	AR	AR	AR	
13095	13095-0588	HOUSING-COMP-CLUTCH	1	1	1	
13102	13102-0076	RELEASE-COMP-CLUTCH	1	1	1	
13187	13187-0033	PLATE-CLUTCH OPERATING	1	1	1	
13272	13272-2414	PLATE	1	1	1	
16007	16007-0711	SEAT-SPRING	3	3	3	
46102	46102-0573	ROD	1	1	1	
59051	59051-0814	GEAR-SPUR,OIL PUMP,34T	1	1	1	
92016	92016-028	NUT,20MM	1	1	1	
92022	92022-1116	WASHER,20.3X36X2.3	1	1	1	
92026	92026-0115	SPACER,25X52X5.5	1	1	1	
92026A	92026-0734	SPACER,25.5X44.5X2	1	1	1	
92045	92045-0067	BEARING-BALL	1	1	1	
92145	92145-1789	SPRING,CLUTCH	3	3	3	
92145A	92145-1829	SPRING,JUDDER	1	1	1	
92152	92152-2524	COLLAR,25X32X29.1	1	1	1	
92154	92154-0997	BOLT,UPSET,6X30	3	3	3	
92200	92200-1987	WASHER,99.4X107X1.2	1	1	1	

'18-'19 EX250 SJFA/SKF/SKFA

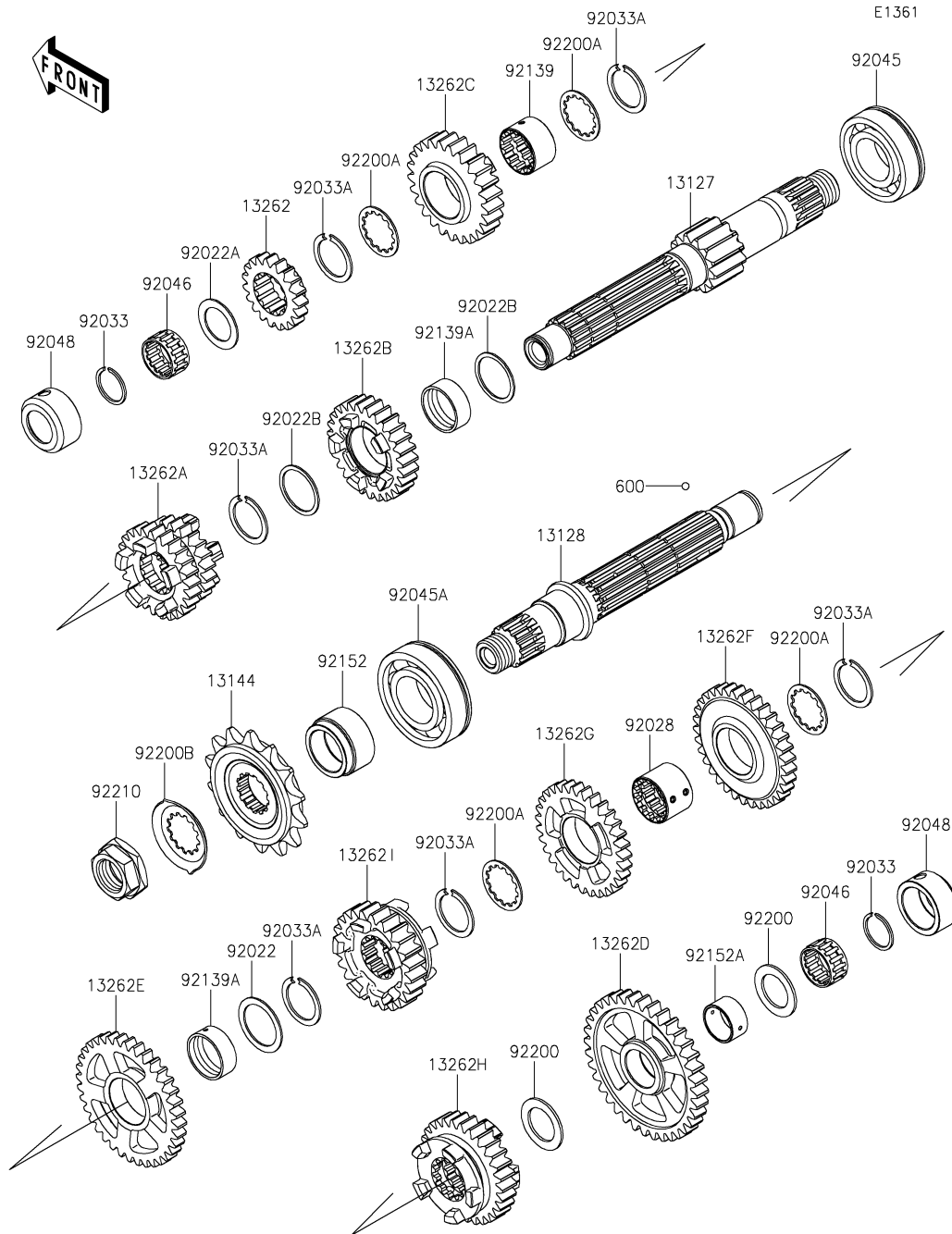

11. Transmission

Ref. No.	Part No.	Description	Spec Code	Quantity		
				'18	'19	'19
				SJFA	SKF	SKFA
13127	13127-0689	SHAFT-TRANSMISSION INPUT,13T	1	1	1	
13128	13128-0706	SHAFT-TRANSMISSION OUTPUT	1	1	1	
13144	13144-0577	SPROCKET-OUTPUT,14T	1	1	1	
13262	13262-1298	GEAR,INPUT 2ND,19T	1	1	1	
13262A	13262-1299	GEAR,INPUT 3RD&4TH,22T&25T	1	1	1	
13262B	13262-1300	GEAR,INPUT 5TH,27T	1	1	1	
13262C	13262-1301	GEAR,INPUT 6TH,25T	1	1	1	
13262D	13262-1302	GEAR,OUTPUT LOW,36T	1	1	1	
13262E	13262-1303	GEAR,OUTPUT 2ND,36T	1	1	1	
13262F	13262-1304	GEAR,OUTPUT 3RD,33T	1	1	1	
13262G	13262-1305	GEAR,OUTPUT 4TH,31T	1	1	1	
13262H	13262-1306	GEAR,OUTPUT 5TH,29T	1	1	1	
13262I	13262-1307	GEAR,OUTPUT 6TH,24T	1	1	1	
92022	92022-1109	WASHER,25.3X33X1	1	1	1	
92022A	92022-112	WASHER,20.5X30X1,STEEL	1	1	1	
92022B	92022-161	WASHER,25.3X30X1	2	2	2	
92028	92028-1858	BUSHING,OUTPUT 3RD&4TH GEAR	1	1	1	
92033	92033-015	RING-SNAP,20MM	2	2	2	
92033A	92033-026	RING-SNAP,24MM	6	6	6	
92045	92045-0735	BEARING-BALL,6TM-6205NX3	1	1	1	
92045A	92045-0841	BEARING-BALL,28X58X16	1	1	1	
92046	92046-0607	BEARING-NEEDLE,20X25X12.8	2	2	2	
92048	92048-0025	RACE	2	2	2	
92139	92139-0781	BUSHING,26X28X16.6	1	1	1	
92139A	92139-0793	BUSHING,25X28X10.4	2	2	2	
92152	92152-2369	COLLAR	1	1	1	
92152A	92152-2408	COLLAR	1	1	1	
92200	92200-1375	WASHER,20.5X31X1.5	2	2	2	
92200A	92200-1389	WASHER	4	4	4	
92200B	92200-1932	WASHER	1	1	1	
92210	92210-0850	NUT,20MM	1	1	1	
600	600A0500	BALL-STEEL,5/32	3	3	3	

E1362

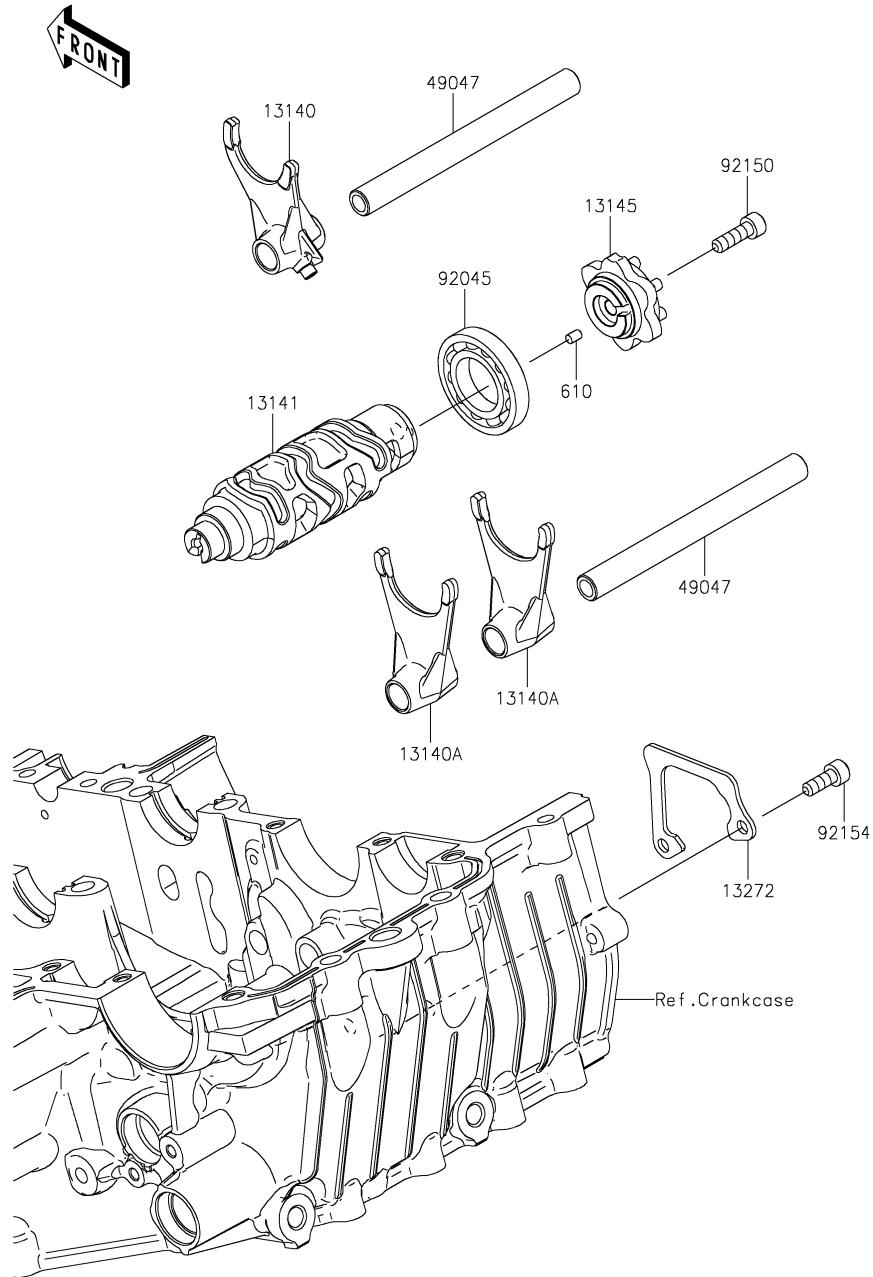

12. Gear Change Drum/Shift Fork(s)

Ref. No.	Part No.	Description	Spec Code	Quantity				
				'18	'19	'19		
				SJFA	SKF	SKFA		
13140	13140-0662	FORK-SHIFT,IN		1	1	1		
13140A	13140-0663	FORK-SHIFT,OUT		2	2	2		
13141	13141-0597	DRUM-CHANGE		1	1	1		
13145	13145-0570	CAM-CHANGE DRUM		1	1	1		
13272	13272-2374	PLATE		1	1	1		
49047	49047-0634	ROD-SHIFT		2	2	2		
92045	92045-1045	BEARING-BALL,16005		1	1	1		
92150	92150-1880	BOLT,SOCKET,6X20		1	1	1		
92154	92154-0235	BOLT,SOCKET,6X16		2	2	2		
610	610A0406	ROLLER,4X6		1	1	1		

'18-'19 EX250 SJFA/SKF/SKFA

E1370

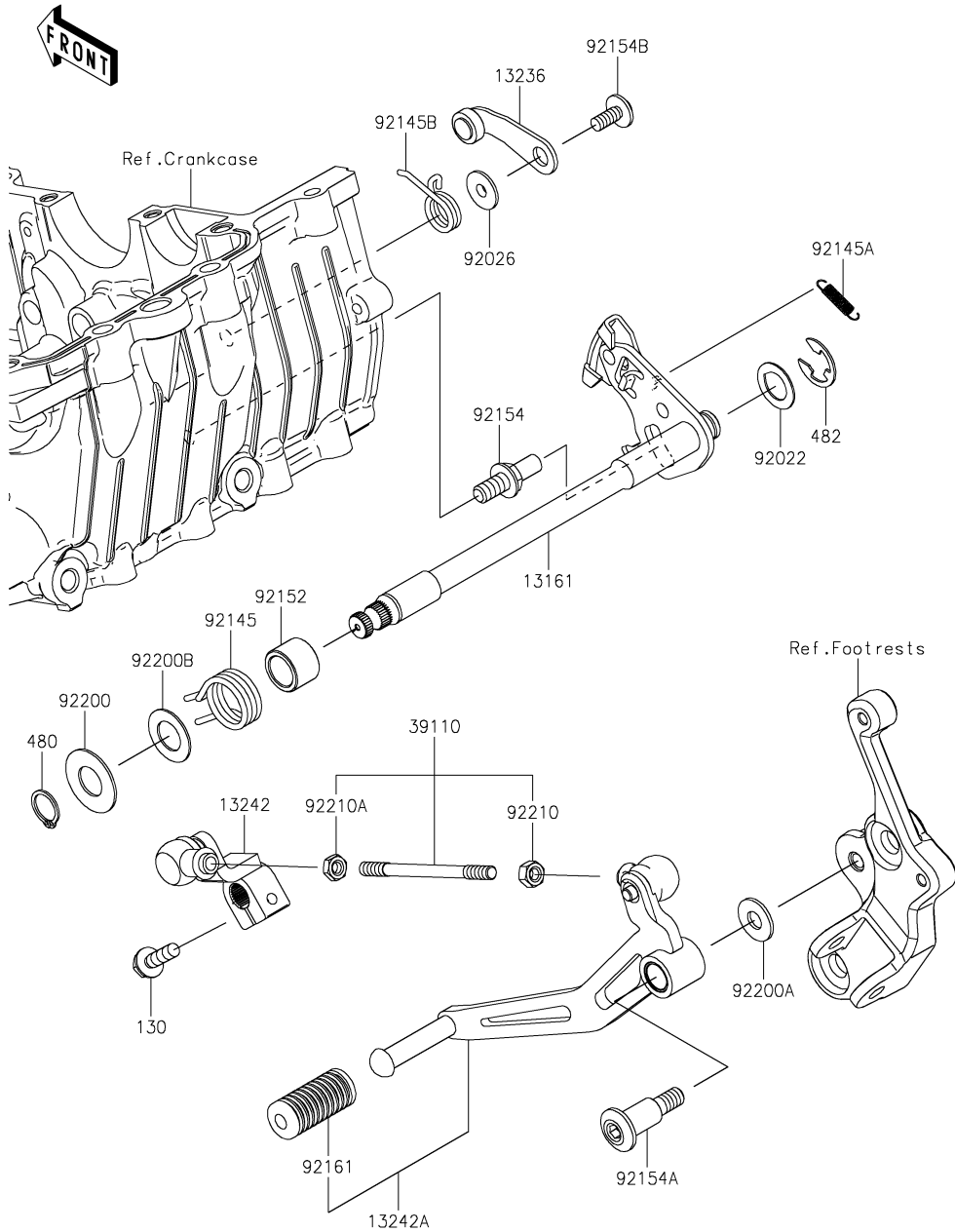

13. Gear Change Mechanism

Ref. No.	Part No.	Description	Spec Code	Quantity		
				'18	'19	'19
				SJFA	SKF	SKFA
13161	13161-0594	LEVER-COMP-CHANGE SHAFT	1	1	1	
13236	13236-0794	LEVER-COMP,POSITION	1	1	1	
13242	13242-0145	LEVER-ASSY-CHANGE	1	1	1	
13242A	13242-0146	LEVER-ASSY-CHANGE,PEDAL	1	1	1	
39110	39110-0045	ROD-ASSY-TIE	1	1	1	
92022	92022-1628	WASHER,CHANGE SHAFT	1	1	1	
92026	92026-1217	SPACER	1	1	1	
92145	92145-1783	SPRING,RETURN	1	1	1	
92145A	92145-1813	SPRING,PAWL RETURN	1	1	1	
92145B	92145-1814	SPRING,DRUM POSITION	1	1	1	
92152	92152-2370	COLLAR,14.2X19.9X14.3	1	1	1	
92154	92154-1838	BOLT,RETURN SPRING	1	1	1	
92154A	92154-2730	BOLT	1	1	1	
92154B	92154-2731	BOLT, SOCKET,6X14	1	1	1	
92161	92161-1466	DAMPER,CHANGE PEDAL	1	1	1	
92200	92200-0265	WASHER	1	1	1	
92200A	92200-0490	WASHER,8.5X20X1.6	1	1	1	
92200B	92200-1933	WASHER,14.2X25X1	1	1	1	
92210	92210-1596	NUT,6MM	1	1	1	
92210A	92210-1597	NUT,LEFT HANDED,6MM	1	1	1	
130	130CB0620	BOLT-FLANGED,6X20	1	1	1	
480	480J1400	CIRCLIP-TYPE-C,14MM	1	1	1	
482	482J0200	CIRCLIP-TYPE-E,12MM	1	1	1	

'18-'19 EX250 SJFA/SKF/SKFA

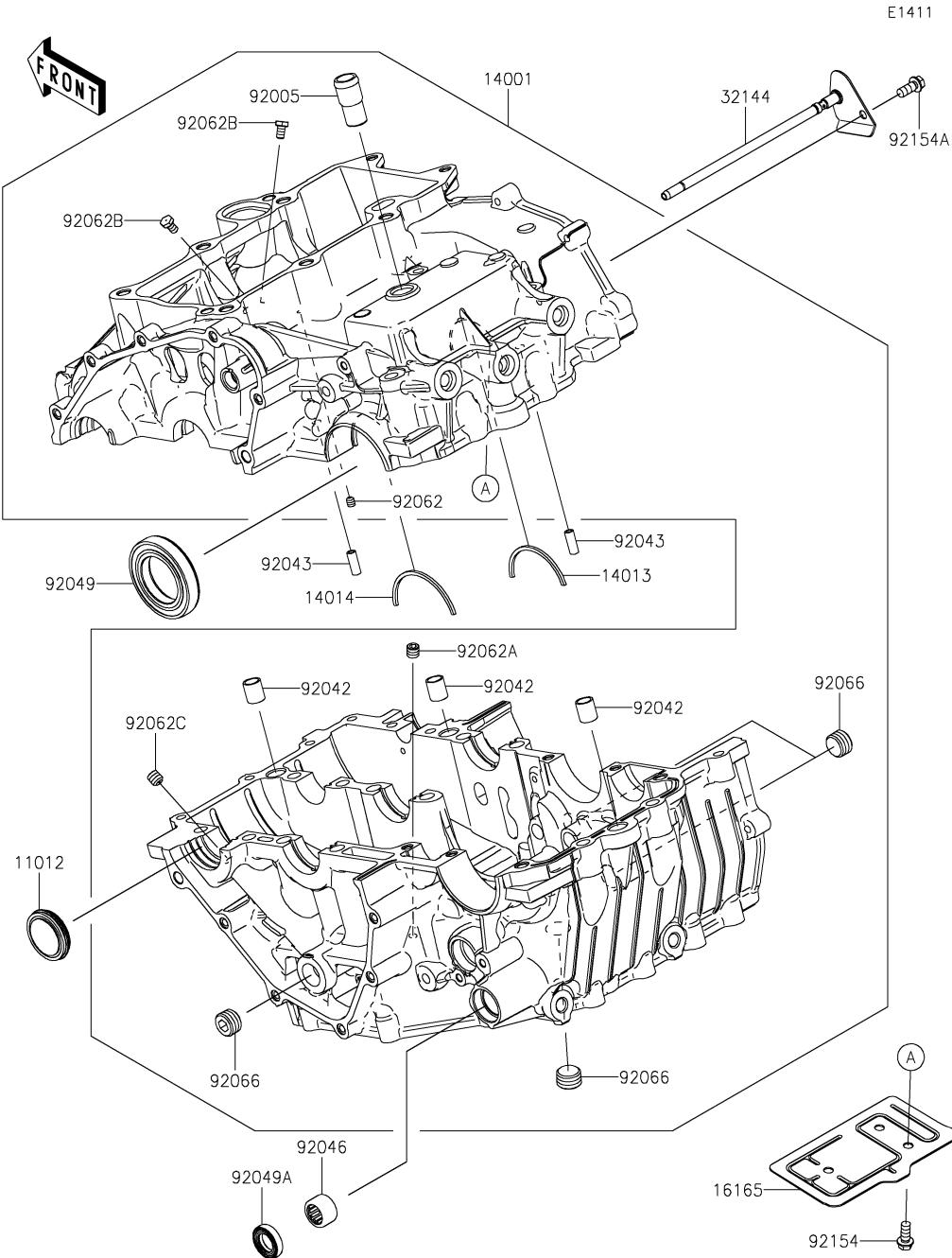

14. Crankcase

Ref. No.	Part No.	Description	Spec Code	Quantity			
				'18	'19	'19	
				SJFA	SKF	SKFA	
11012	11012-1770	CAP,LH	1	1	1		
14001	14001-0692	SET-CRANKCASE	1	1	1		
14013	14013-004	RING-POSITION	1	1	1		
14014	14014-0576	PLATE-POSITION	1	1	1		
16165	16165-0016	SEPARATOR	1	1	1		
32144	32144-0008	PIPE-ASSY	1	1	1		
92005	92005-0713	FITTING,BREATHER	1	1	1		
92042	92042-031	PIN,DOWEL,12X14	3	3	3		
92043	92043-1309	PIN,3.5X6X16	2	2	2		
92046	92046-0043	BEARING-NEEDLE,HK1412FM	1	1	1		
92049	92049-0799	SEAL-OIL	1	1	1		
92049A	92049-1520	SEAL-OIL,TC14245	1	1	1		
92062	92062-0004	NOZZLE	1	1	1		
92062A	92062-0020	NOZZLE,8X8	1	1	1		
92062B	92062-0047	NOZZLE	2	2	2		
92062C	92062-0048	NOZZLE	1	1	1		
92066	92066-0003	PLUG,PT3/8X10	4	4	4		
92154	92154-1426	BOLT,FLANGED,6X14	3	3	3		
92154A	92154-2907	BOLT,FLANGED,6X14	1	1	1		

'18-'19 EX250 SJFA/SKF/SKFA

E1412

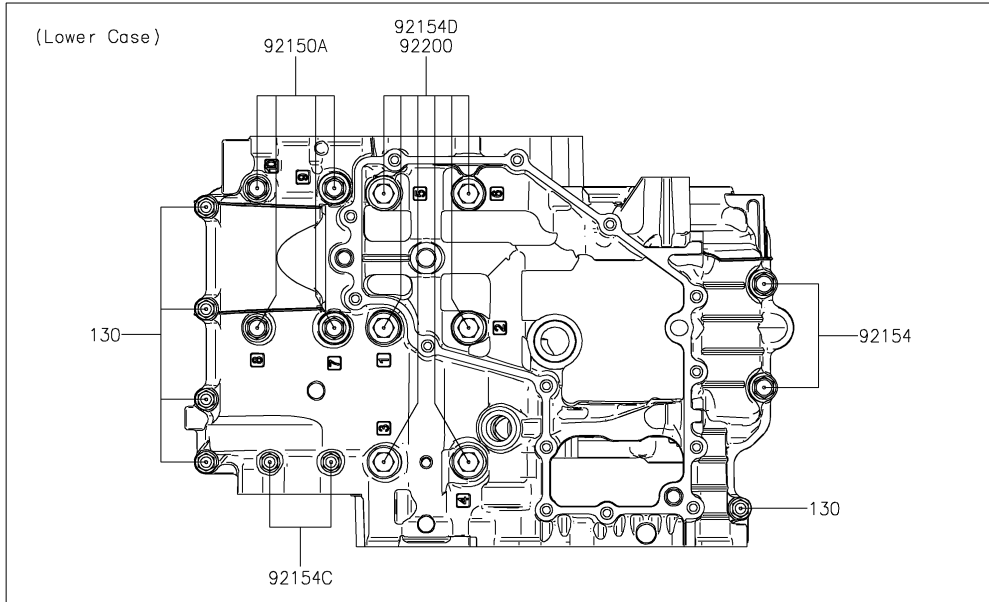
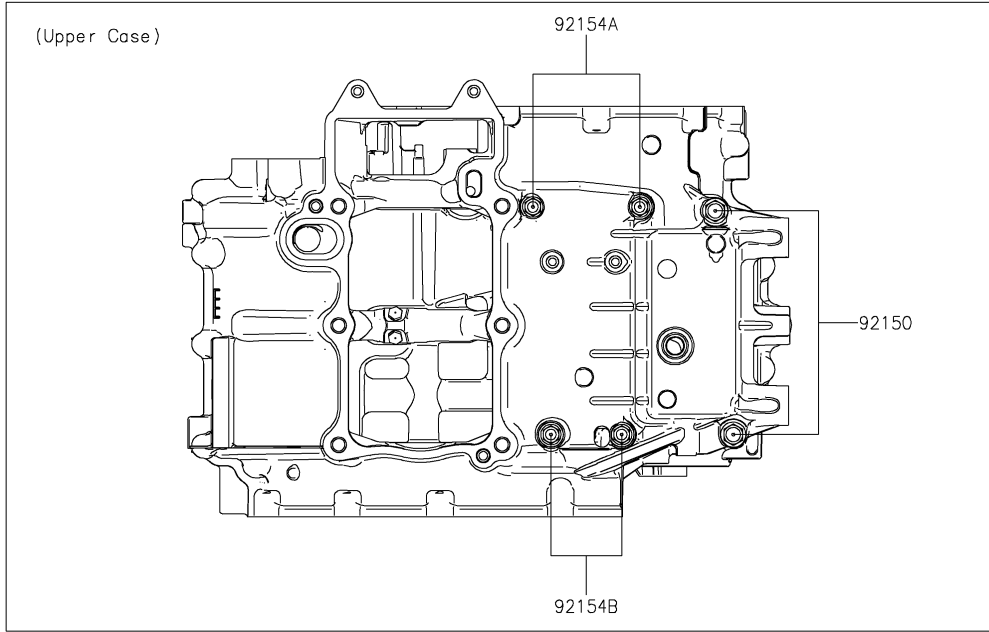

15. Crankcase Bolt Pattern

Ref. No.	Part No.	Description	Spec Code	Quantity		
				'18	'19	'19
				SJFA	SKF	SKFA
92150	92150-1162	BOLT,8X80	2	2	2	
92150A	92150-1483	BOLT,8X70	4	4	4	
92154	92154-0992	BOLT,FLANGED,8X40	2	2	2	
92154A	92154-2679	BOLT,FLANGED,6X72	2	2	2	
92154B	92154-2680	BOLT,FLANGED,6X52	2	2	2	
92154C	92154-2681	BOLT,FLANGED,6X76	2	2	2	
92154D	92154-2986	BOLT,FLANGED,6X105	6	6	6	
92200	92200-0115	WASHER,9.2X19X2.3	6	6	6	
130	130CA0630	BOLT-FLANGED,6X30	5	5	5	

'18-'19 EX250 SJFA/SKF/SKFA

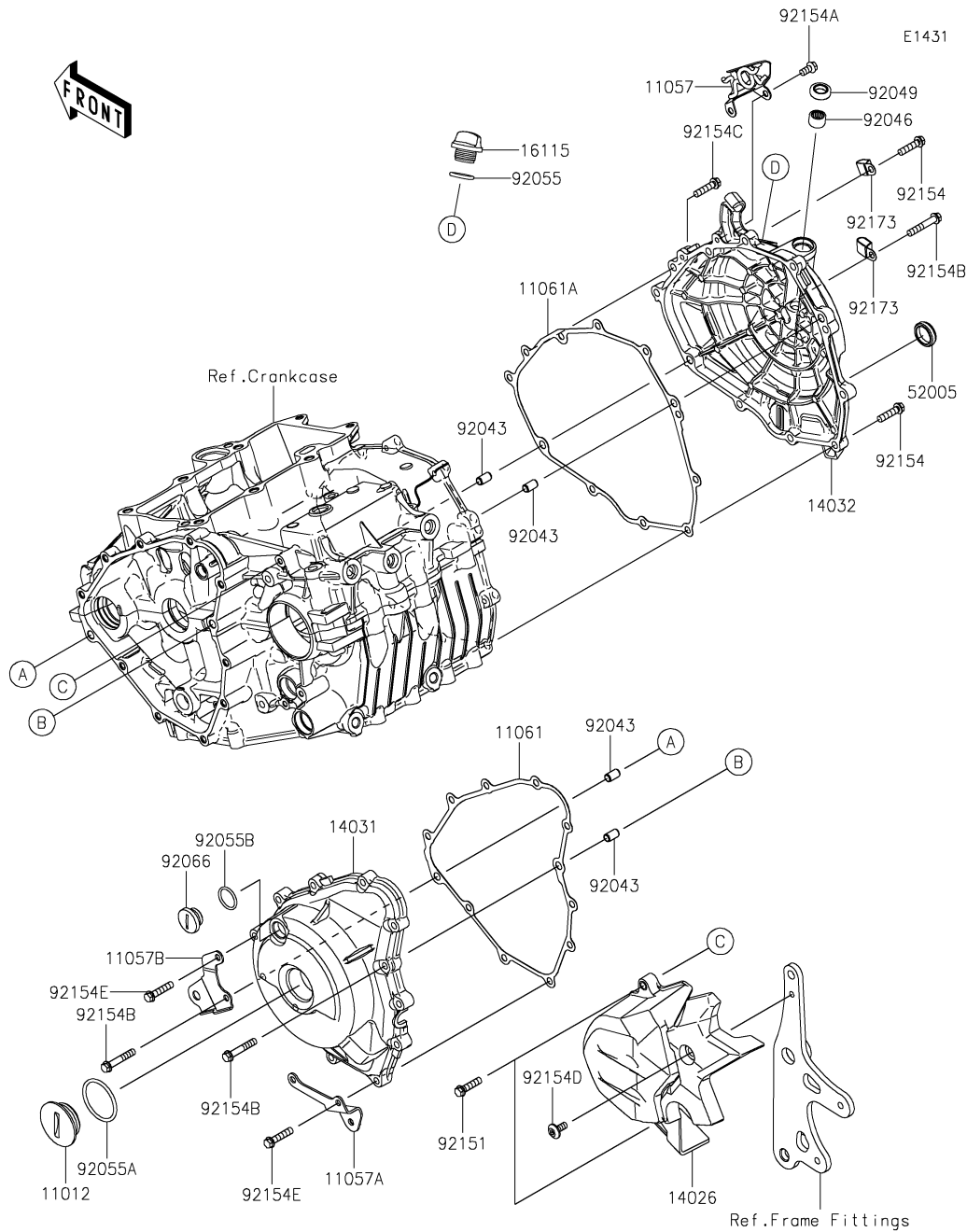

16. Engine Cover(s)

Ref. No.	Part No.	Description	Spec Code	Quantity			
				'18	'19	'19	
				SJFA	SKF	SKFA	
11012	11012-1362	CAP	1	1	1		
11057	11057-1231	BRACKET	1	1	1		
11057A	11057-1256	BRACKET	1	1	1		
11057B	11057-1416	BRACKET	1	1	1		
11061	11061-1252	GASKET,GENERATOR COVER	1	1	1		
11061A	11061-1253	GASKET,CLUTCH COVER	1	1	1		
14026	14026-0141	COVER-CHAIN	1	1	1		
14031	14031-0618	COVER-GENERATOR	1	1	1		
14032	14032-0641	COVER-CLUTCH	1	1	1		
16115	16115-1053	CAP-OIL FILLER	1	1	1		
52005	52005-1009	GAUGE,OIL LEVEL	1	1	1		
92043	92043-1263	PIN,6.2X8X14	4	4	4		
92046	92046-0034	BEARING-NEEDLE,HK1210FM	1	1	1		
92049	92049-1560	SEAL-OIL	1	1	1		
92055	92055-012	RING-O	1	1	1		
92055A	92055-0734	RING-O,39.4X3.1	1	1	1		
92055B	92055-1146	RING-O,20X2	1	1	1		
92066	92066-0748	PLUG	1	1	1		
92151	92151-1930	BOLT,FLANGED-SMALL,6X25	2	2	2		
92154	92154-0819	BOLT,FLANGED,6X25	9	9	9		
92154A	92154-1777	BOLT,FLANGED,6X12	2	2	2		
92154B	92154-1779	BOLT,FLANGED,6X35	3	3	3		
92154C	92154-2734	BOLT,FLANGED,6X25	1	1	1		
92154D	92154-2735	BOLT,SOCKET,6X14	1	1	1		
92154E	92154-2788	BOLT,FLANGED,6X28	10	10	10		
92173	92173-1828	CLAMP	2	2	2		

'18-'19 EX250 SJFA/SKF/SKFA



E1434

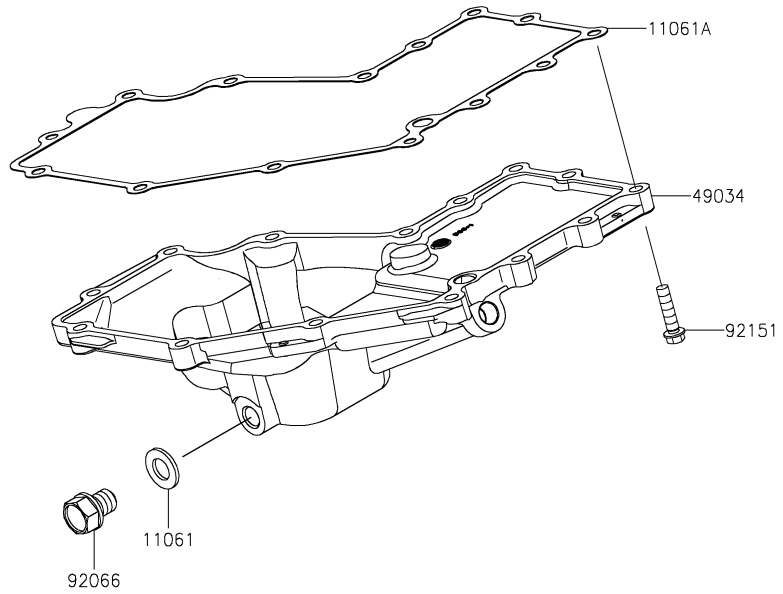

17. Oil Pan

Ref. No.	Part No.	Description	Spec Code	Quantity			
				'18	'19	'19	
				SJFA	SKF	SKFA	
11061	11061-0417	GASKET,12X22X2	1	1	1		
11061A	11061-1251	GASKET,OILPAN	1	1	1		
49034	49034-0569	PAN-OIL	1	1	1		
92066	92066-0767	PLUG,OIL DRAIN,12X15	1	1	1		
92151	92151-1930	BOLT,FLANGED-SMALL,6X25	14	14	14		

E1510

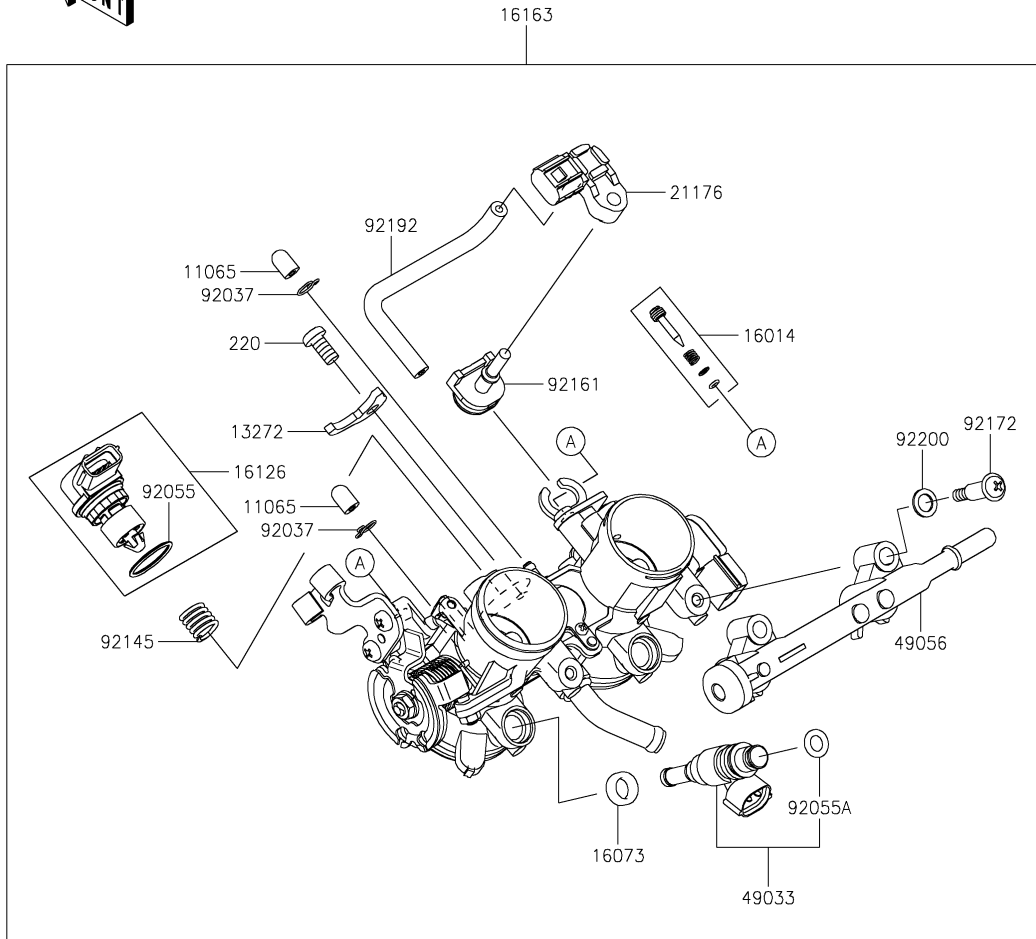

18. Throttle

Ref. No.	Part No.	Description	Spec Code	Quantity		
				'18	'19	'19
				SJFA	SKF	SKFA
11065	11065-0072	CAP	2	2	2	
13272	13272-2558	PLATE	1	1	1	
16014	16014-0022	SCREW-PILOT AIR	2	2	2	
16073	16073-0866	INSULATOR	2	2	2	
16126	16126-0748	VALVE,ISC	1	1	1	
16163	16163-0924	THROTTLE-ASSY	1	1	1	
21176	21176-0111	SENSOR,PRESSURE	1	1	1	
49033	49033-0048	NOZZLE-INJECTION	2	2	2	
49056	49056-0050	PIPE-INJECTION	1	1	1	
92037	92037-1124	CLAMP,TUBE	2	2	2	
92055	92055-0907	RING-O	1	1	1	
92055A	92055-2187	RING-O,REGULATOR-FUEL	2	2	2	
92145	92145-1826	SPRING	1	1	1	
92161	92161-0673	DAMPER	1	1	1	
92172	92172-1257	SCREW	2	2	2	
92192	92192-1906	TUBE	1	1	1	
92200	92200-3807	WASHER	2	2	2	
220	220AA0612	SCREW-PAN-CROS,6X12	1	1	1	

'18-'19 EX250 SJFA/SKF/SKFA

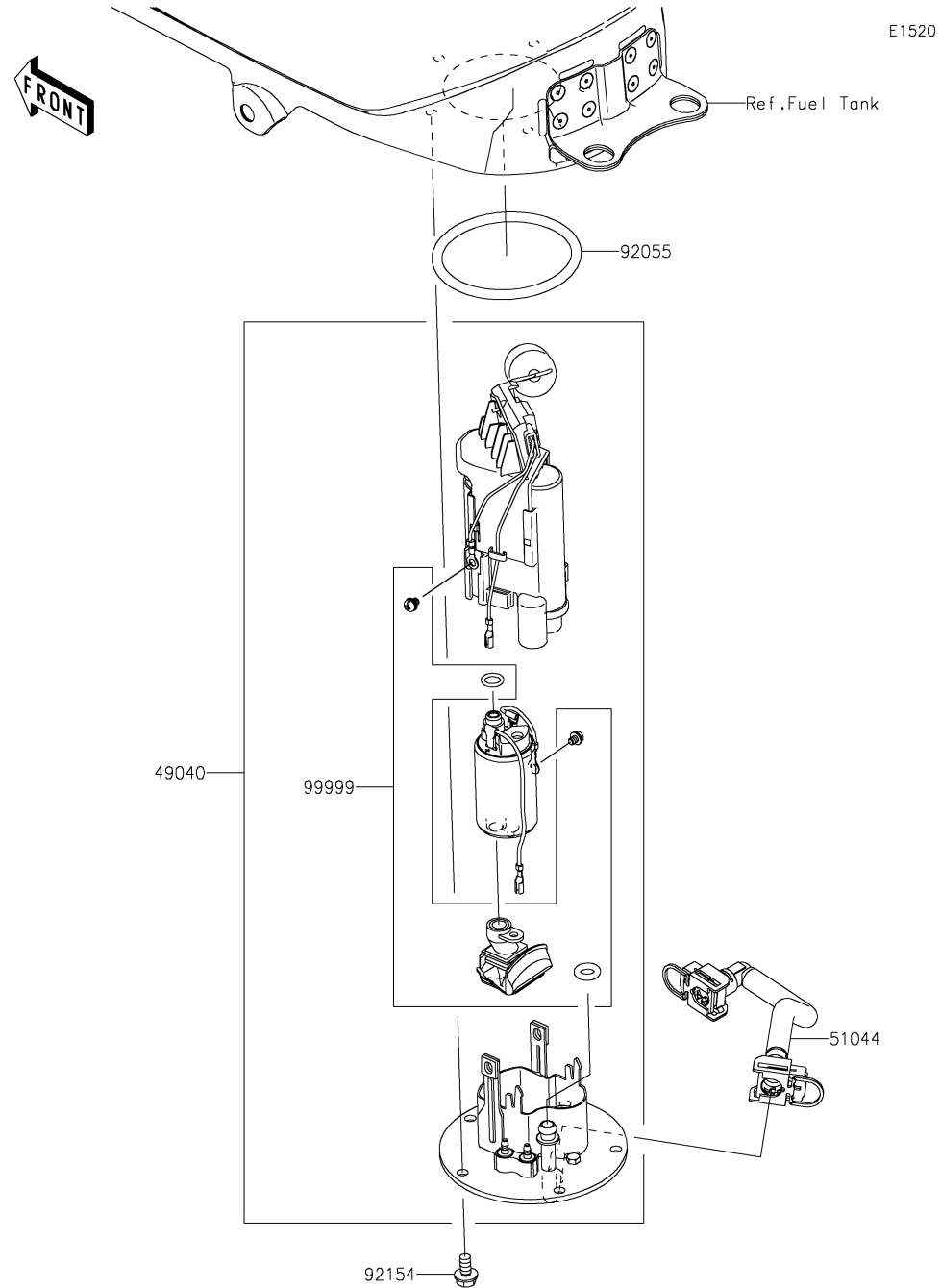

19. Fuel Pump

Ref. No.	Part No.	Description	Spec Code	Quantity				
				'18	'19	'19		
				SJFA	SKF	SKFA		
49040	49040-0763	PUMP-FUEL		1	1	1		
51044	51044-0843	TUBE-ASSY,FUEL		1	1	1		
92055	92055-0728	RING-O,74.6X5.7		1	1	1		
92154	92154-2335	BOLT,FLANGED,6X12		5	5	5		
99999	99999-0525	KIT,FUEL FILTER		1	1	1		

'18-'19 EX250 SJFA/SKF/SKFA

E1530

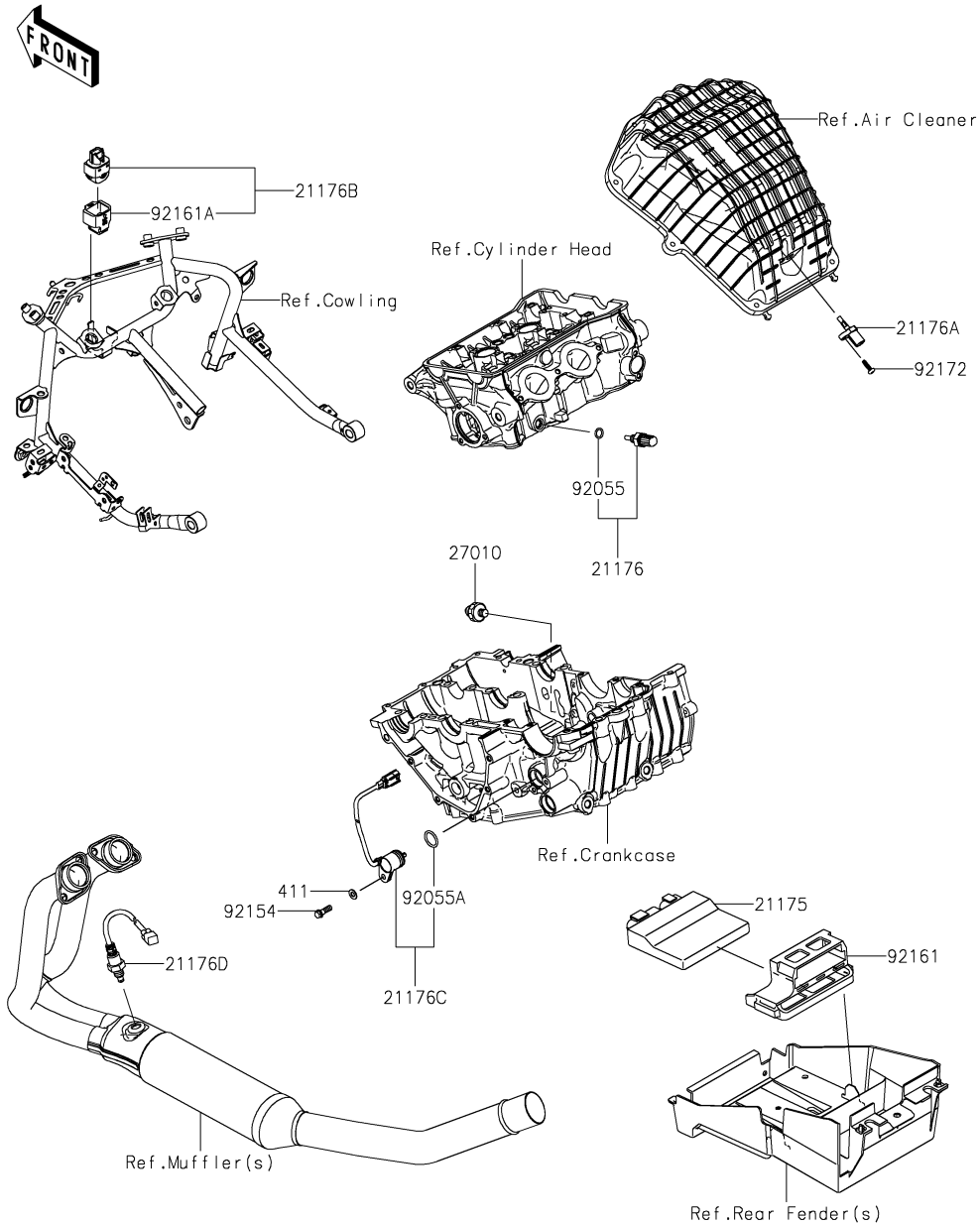

20. Fuel Injection

Ref. No.	Part No.	Description	Spec Code	Quantity		
				'18	'19	'19
				SJFA	SKF	SKFA
21175	21175-1425	CONTROL UNIT-ELECTRONIC	1	1	1	
21176	21176-0009	SENSOR,WATER TEMP	1	1	1	
21176A	21176-0048	SENSOR,AIR TEMPERATURE	1	1	1	
21176B	21176-0704	SENSOR,VEHICLE-DOWN	1	1	1	
21176C	21176-0852	SENSOR,GEAR POSITION	1	1	1	
21176D	21176-0853	SENSOR,OXYGEN	1	1	1	
27010	27010-1313	SWITCH,OIL PRESSURE	1	1	1	
92055	92055-0016	RING-O,9.5X1.9	1	1	1	
92055A	92055-0917	RING-O	1	1	1	
92154	92154-3764	BOLT	1	1	1	
92161	92161-0356	DAMPER	1	1	1	
92161A	92161-0951	DAMPER	1	1	1	
92172	92172-0790	SCREW,TAPPING,5X16	1	1	1	
411	411AA0600	WASHER-PLAIN,6MM	1	1	1	

E1710

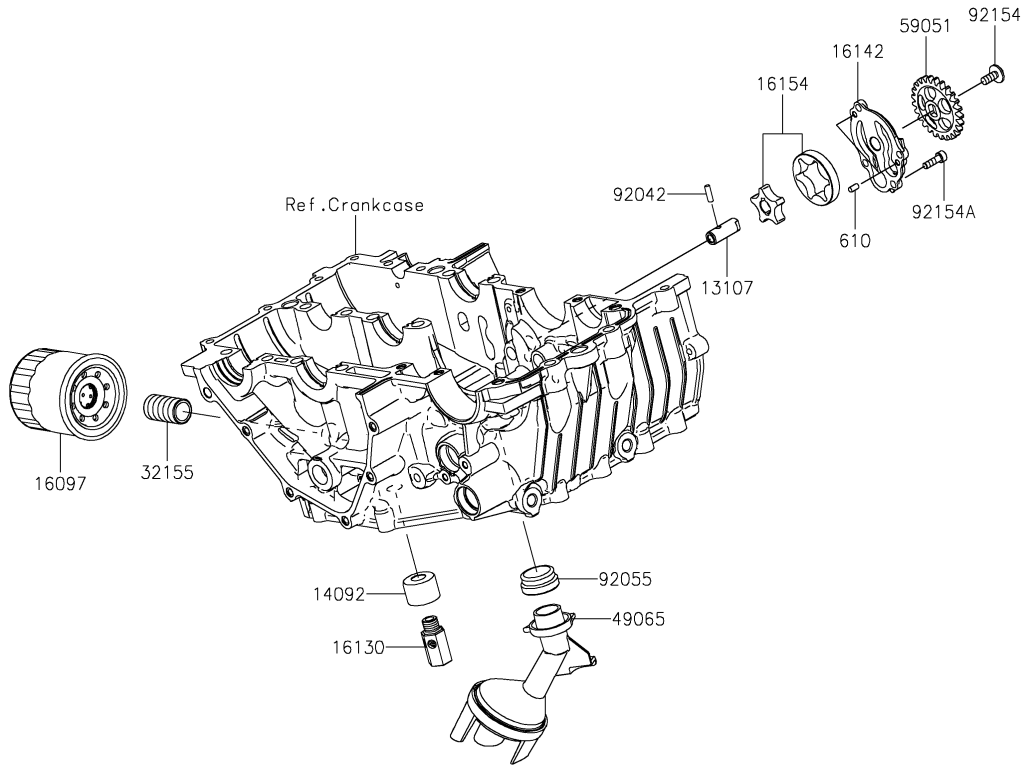

21. Oil Pump

Ref. No.	Part No.	Description	Spec Code	Quantity			
				'18	'19	'19	
				SJFA	SKF	SKFA	
13107	13107-0859	SHAFT		1	1	1	
14092	14092-1002	COVER,RELIEF VALVE		1	1	1	
16097	16097-0552	FILTER-ASSY-OIL		1	1	1	
16130	16130-0006	VALVE-ASSY-RELIEF		1	1	1	
16142	16142-0748	COVER-PUMP		1	1	1	
16154	16154-0738	ROTOR-PUMP		1	1	1	
32155	32155-0029	PIPE,OIL FILTER		1	1	1	
49065	49065-0048	FILTER-OIL		1	1	1	
59051	59051-0815	GEAR-SPUR,OIL PUMP,25T		1	1	1	
92042	92042-030	PIN,DOWEL,4X13.8		1	1	1	
92055	92055-1354	RING-O,OIL FILTER		1	1	1	
92154	92154-2731	BOLT,SOCKET,6X14		1	1	1	
92154A	92154-2792	BOLT,SOCKET,5X16		4	4	4	
610	610A0408	ROLLER,4X8		2	2	2	

'18-'19 EX250 SJFA/SKF/SKFA

E1810

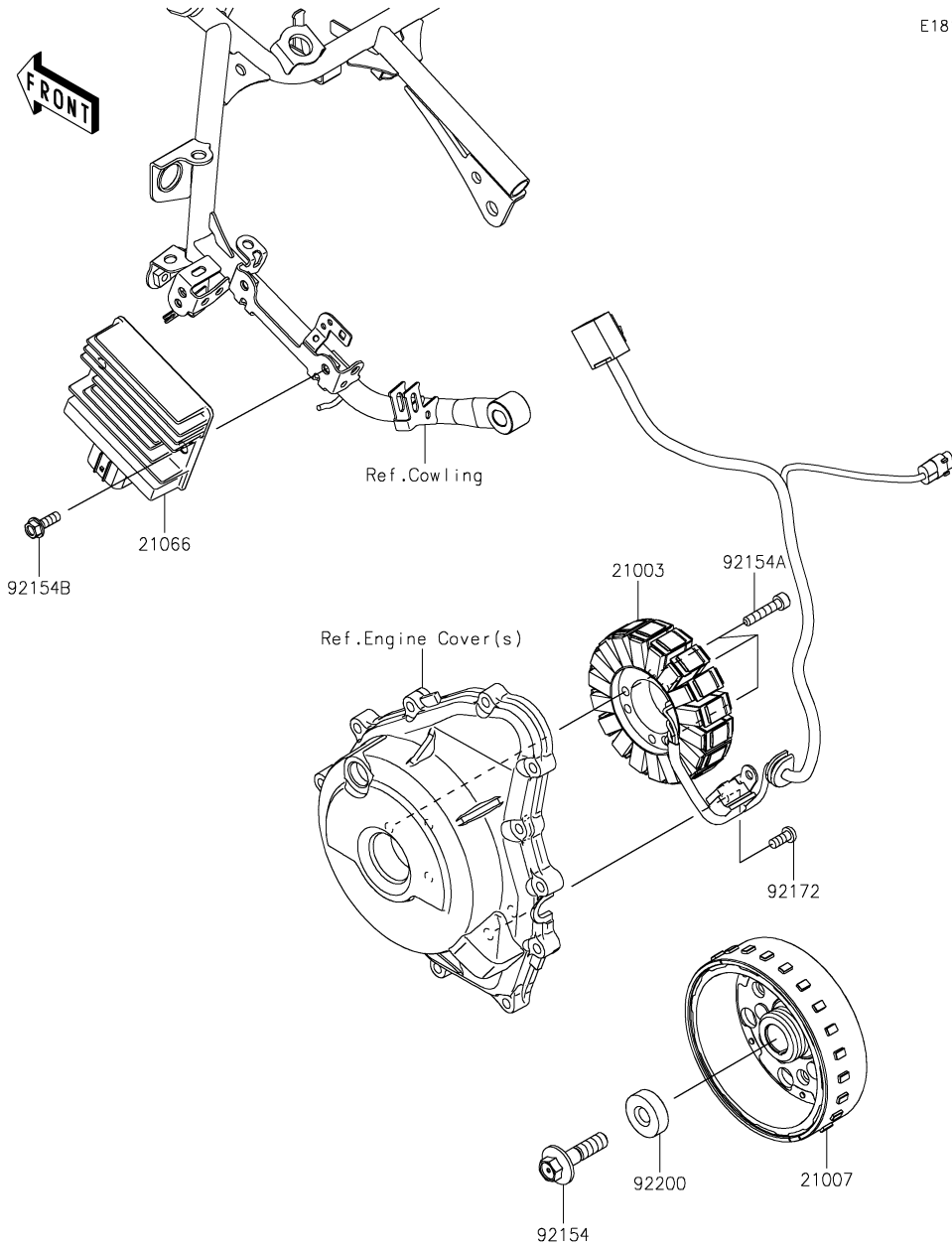

22. Generator

Ref. No.	Part No.	Description	Spec Code	Quantity				
				'18	'19	'19		
				SJFA	SKF	SKFA		
21003	21003-0178	STATOR	1	1	1			
21007	21007-0653	ROTOR	1	1	1			
21066	21066-0761	REGULATOR-VOLTAGE	1	1	1			
92154	92154-2341	BOLT, FLANGED, 10X40	1	1	1			
92154A	92154-2820	BOLT, SOCKET, 6X30	3	3	3			
92154B	92154-2896	BOLT, FLANGED, 6X18	2	2	2			
92172	92172-1212	SCREW, 6X14	2	2	2			
92200	92200-0790	WASHER, 10X30X9	1	1	1			

E1830

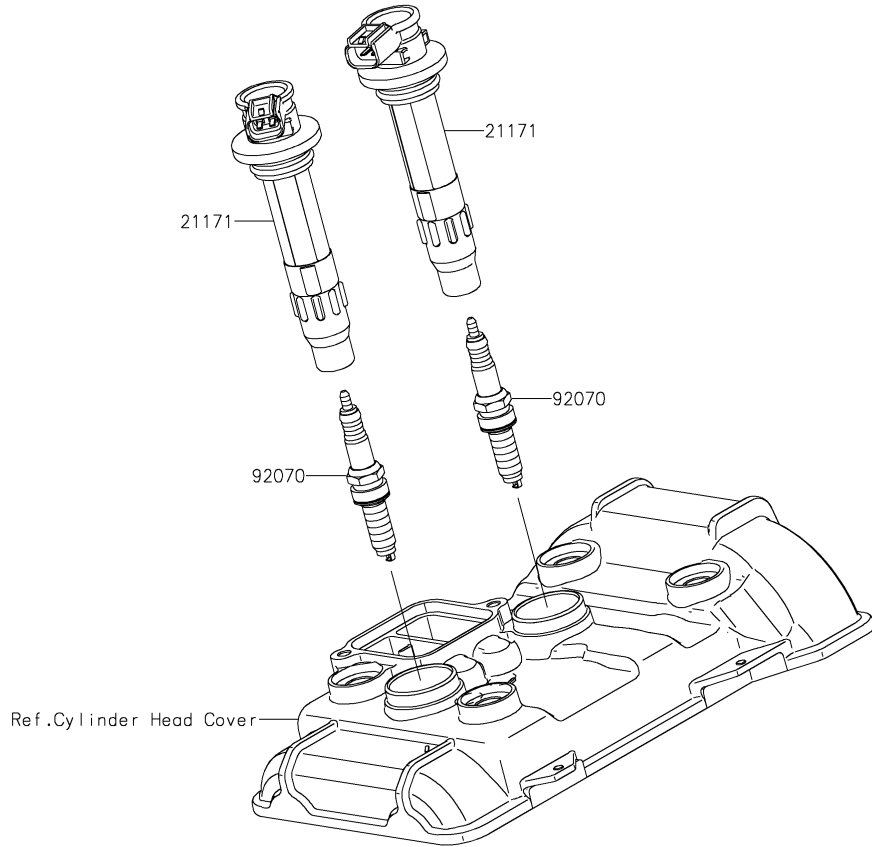

23. Ignition System

Ref. No.	Part No.	Description	Spec Code	Quantity				
				'18	'19	'19		
				SJFA	SKF	SKFA		
21171	21171-0751	COIL-ASSY-IGNITION		2	2	2		
92070	92070-0047	PLUG-SPARK,SILMAR9B9(NGK)		2	2	2		

'18-'19 EX250 SJFA/SKF/SKFA

24. Starter Motor

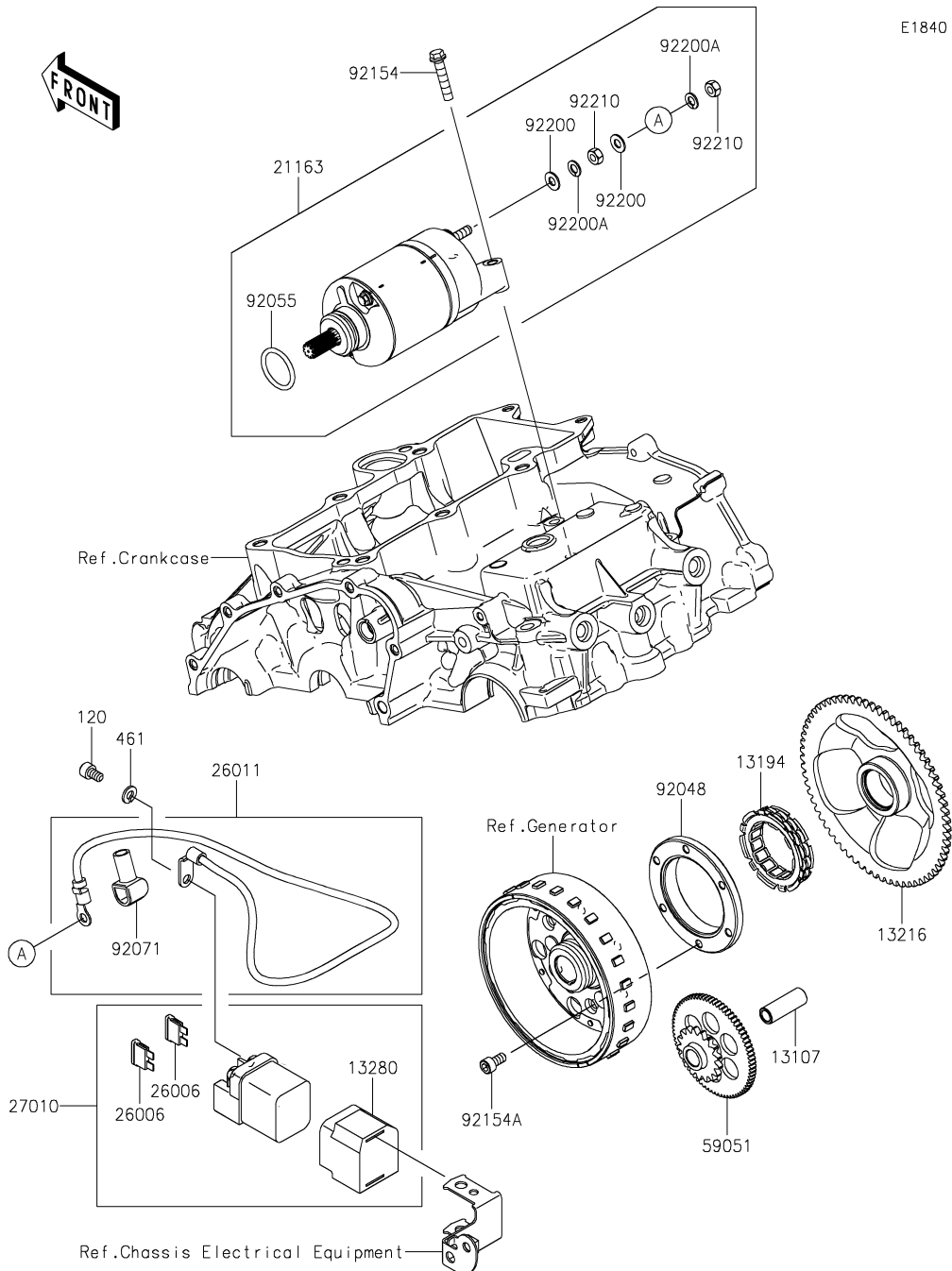

Ref. No.	Part No.	Description	Spec Code	Quantity		
				'18	'19	'19
				SJFA	SKF	SKFA
13107	13107-0861	SHAFT,IDLER	1	1	1	
13194	13194-1096	CLUTCH-ONEWAY	1	1	1	
13216	13216-0895	GEAR-COMP,ONEWAY CLUTCH,67T	1	1	1	
13280	13280-0301	HOLDER	1	1	1	
21163	21163-0782	STARTER-ELECTRIC	1	1	1	
26006	26006-1006	FUSE,BLADE,30A,GREEN	2	2	2	
26011	26011-1867	WIRE-LEAD,STARTER	1	1	1	
27010	27010-0099	SWITCH,MAGNETIC	1	1	1	
59051	59051-0799	GEAR-SPUR,IDLER	1	1	1	
92048	92048-0024	RACE	1	1	1	
92055	92055-0822	RING-O	1	1	1	
92071	92071-0024	GROMMET	1	1	1	
92154	92154-1773	BOLT,FLANGED,6X30	2	2	2	
92154A	92154-1889	BOLT,SOCKET,6X12	6	6	6	
92200	92200-1678	WASHER	2	2	2	
92200A	92200-1679	WASHER	2	2	2	
92210	92210-1664	NUT	2	2	2	
120	120CA0610	BOLT-SOCKET,6X10	2	2	2	
461	461DA0600	WASHER-SPRING,6MM	2	2	2	

E3031

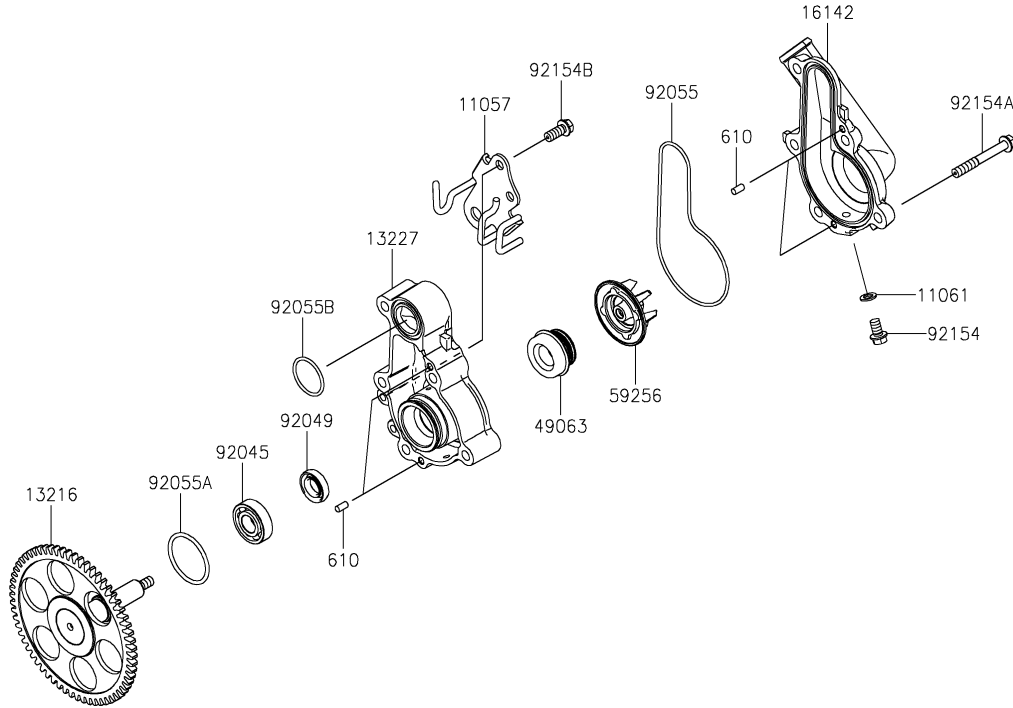

25. Water Pump

Ref. No.	Part No.	Description	Spec Code	Quantity		
				'18	'19	'19
				SJFA	SKF	SKFA
11057	11057-1257	BRACKET	1	1	1	
11061	11061-0875	GASKET,DRAIN	1	1	1	
13216	13216-0894	GEAR-COMP,WATER PUMP,62T	1	1	1	
13227	13227-0040	HOUSING	1	1	1	
16142	16142-0749	COVER-PUMP,WATER	1	1	1	
49063	49063-1055	SEAL-MECHANICAL,WATER	1	1	1	
59256	59256-0016	IMPELLER	1	1	1	
92045	92045-0067	BEARING-BALL	1	1	1	
92049	92049-0783	SEAL-OIL,12X22X5	1	1	1	
92055	92055-0889	RING-O	1	1	1	
92055A	92055-0896	RING-O,31.20X2.4	1	1	1	
92055B	92055-1555	RING-O,23.3X1.9	1	1	1	
92154	92154-2344	BOLT,FLANGED,6X10	1	1	1	
92154A	92154-2789	BOLT,FLANGED,6X45	5	5	5	
92154B	92154-2838	BOLT,FLANGED,6X14	2	2	2	
610	610A0408	ROLLER,4X8	4	4	4	

E3032

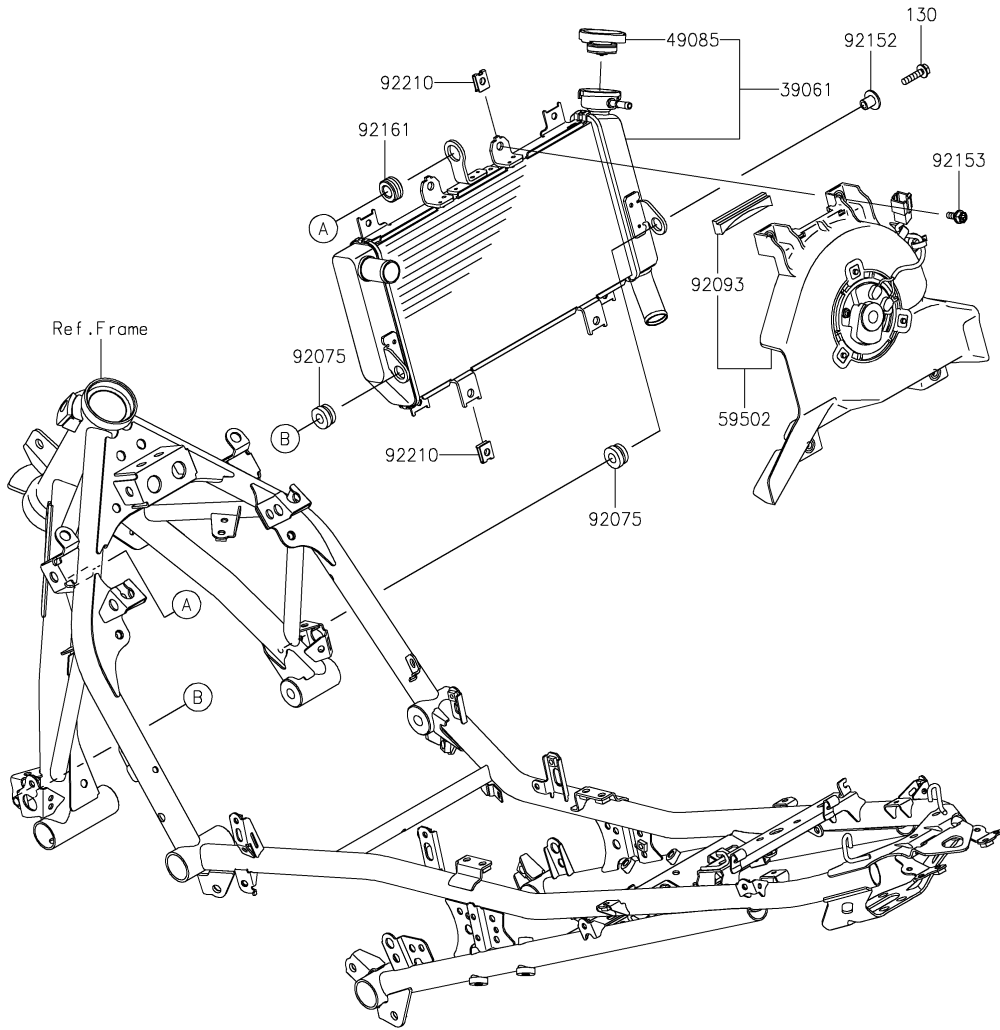

26. Radiator

Ref. No.	Part No.	Description	Spec Code	Quantity		
				'18	'19	'19
				SJFA	SKF	SKFA
39061	39061-0751	RADIATOR-ASSY	1	1	1	
49085	49085-0006	CAP-ASSY-PRESSURE	1	1	1	
59502	59502-0617	FAN-ASSY	1	1	1	
92075	92075-1123	DAMPER,RUBBER	2	2	2	
92093	92093-0713	SEAL	1	1	1	
92152	92152-1074	COLLAR	1	1	1	
92153	92153-0531	BOLT	4	4	4	
92161	92161-2080	DAMPER	1	1	1	
92210	92210-1323	NUT	4	4	4	
130	130CB0625	BOLT-FLANGED,6X25	1	1	1	

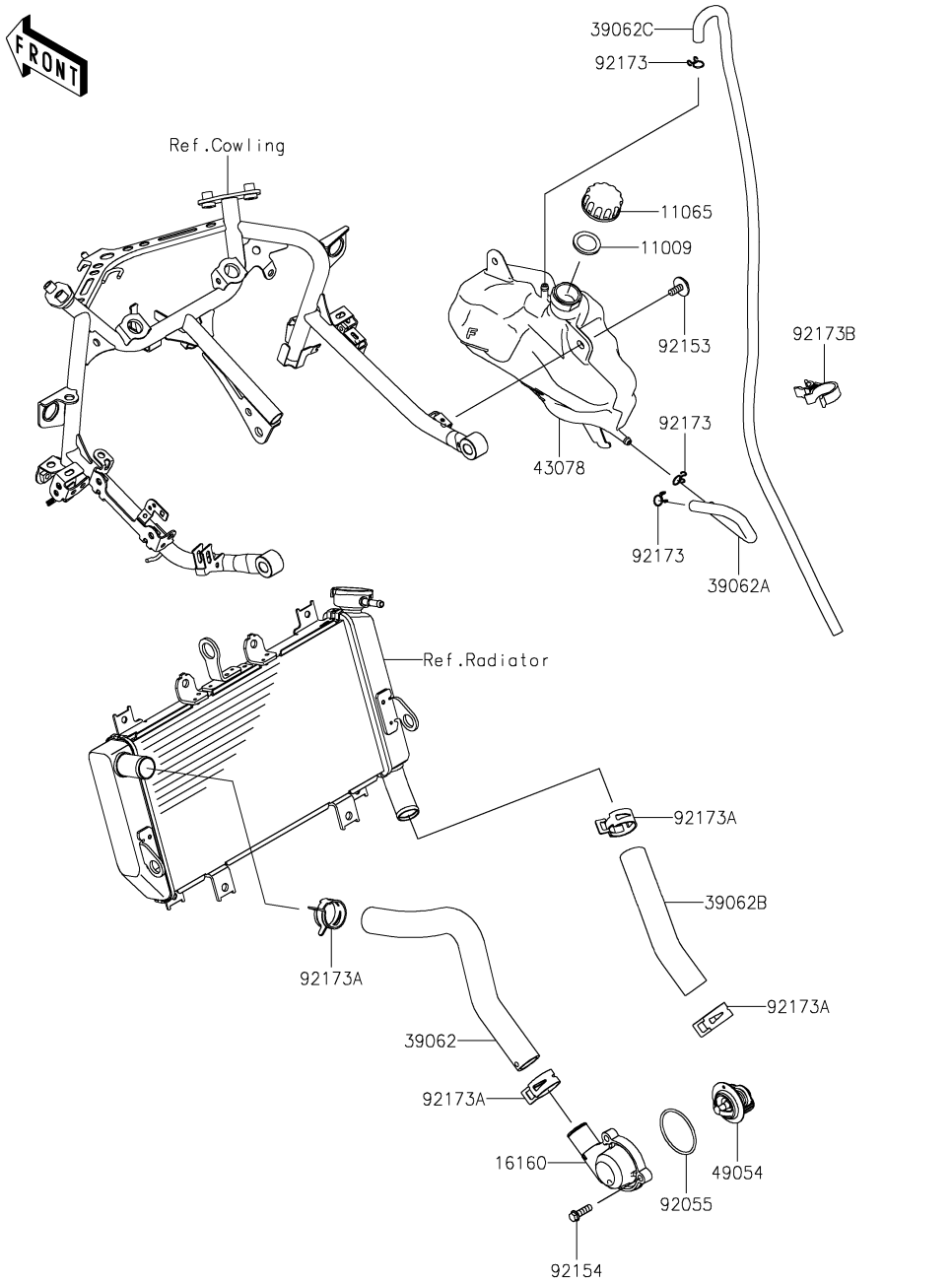

E3037

Ref. No.	Part No.	Description	Spec Code	Quantity		
				'18	'19	'19
				SJFA	SKF	SKFA
11009	11009-1145	GASKET,RESERVOIR TANK CAP	1	1	1	
11065	11065-0969	CAP	1	1	1	
16160	16160-0793	BODY,THERMO	1	1	1	
39062	39062-0781	HOSE-COOLING,THERMO.-RADIATOR	1	1	1	
39062A	39062-0784	HOSE-COOLING,RAD.-RESERVOIR	1	1	1	
39062B	39062-0822	HOSE-COOLING,RADIATOR-W/PUMP	1	1	1	
39062C	39062-0823	HOSE-COOLING,OVER FLOW	1	1	1	
43078	43078-0600	RESERVOIR	1	1	1	
49054	49054-0001	THERMOSTAT	1	1	1	
92055	92055-0160	RING-O,44.7X2.4	1	1	1	
92153	92153-1798	BOLT,FLANGED-SMALL,6X16	2	2	2	
92154	92154-1778	BOLT,FLANGED,6X20	3	3	3	
92173	92173-0050	CLAMP	3	3	3	
92173A	92173-1688	CLAMP	4	4	4	
92173B	92173-1691	CLAMP	1	1	1	

'18-'19 EX250 SJFA/SKF/SKFA

F2120

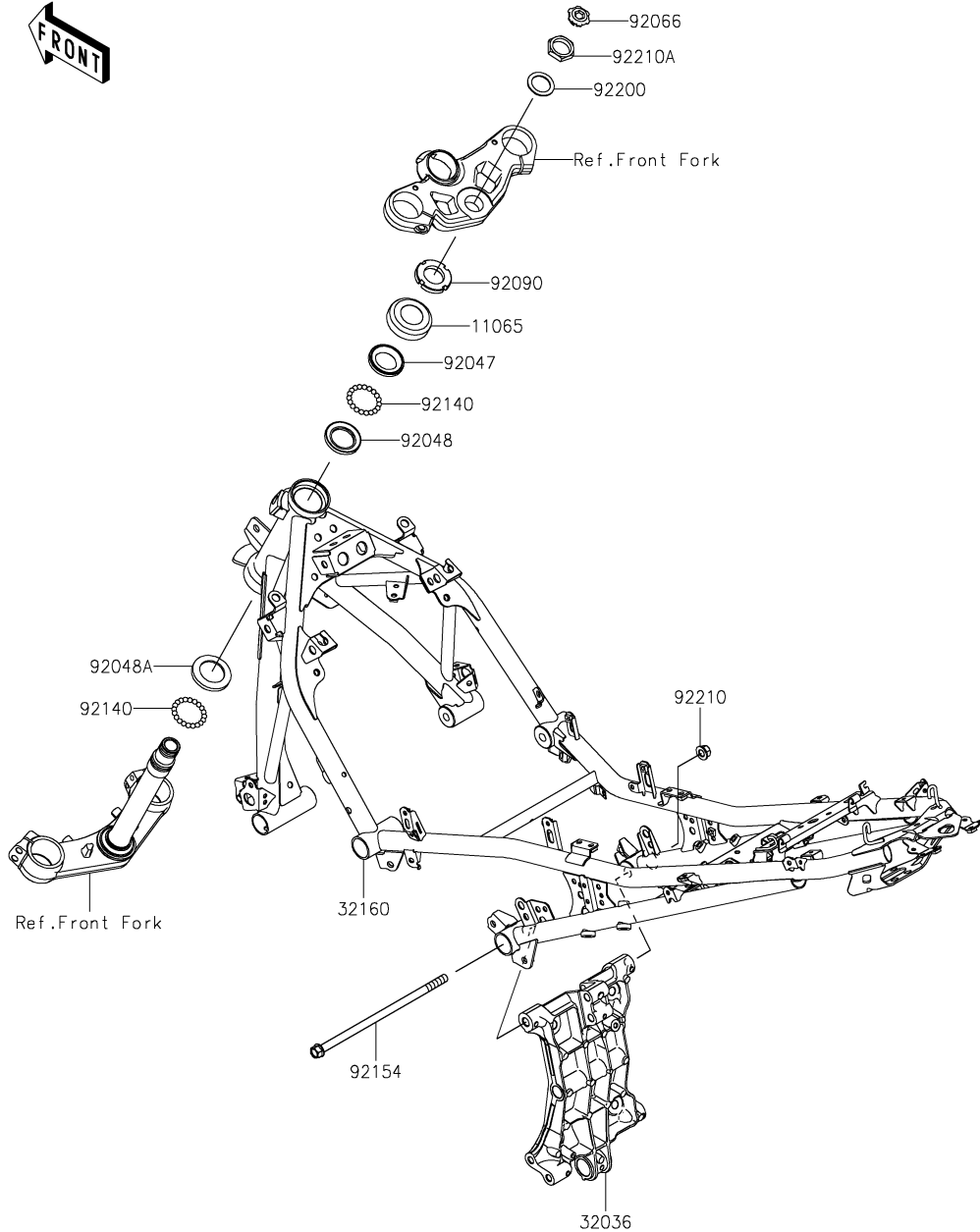

28. Frame

Ref. No.	Part No.	Description	Spec Code	Quantity		
				'18	'19	'19
				SJFA	SKF	SKFA
11065	11065-1290	CAP	1	1	1	
32036	32036-0376	BRACKET-SWINGARM	1	1	1	
32160	32160-0949-18R	FRAME-COMP,F.S.BLACK	1	1	1	
92047	92047-011	RACE,STEERING STEM BEARING	1	1	1	
92048	92048-006	RACE,STEERING STEM BEARING	1	1	1	
92048A	92048-008	RACE,STEERING STEM BEARING	1	1	1	
92066	92066-0915	PLUG	1	1	1	
92090	92090-007	NUT,30MM	1	1	1	
92140	92140-0008	BALL,6.35MM	39	39	39	
92154	92154-3738	BOLT,FLANGED,10X231	1	1	1	
92200	92200-1858	WASHER,25.5X36X1.6	1	1	1	
92210	92210-1139	NUT,LOCK,FLANGED,10MM	1	1	1	
92210A	92210-1586	NUT,25MM	1	1	1	

'18-'19 EX250 SJFA/SKF/SKFA

F2122

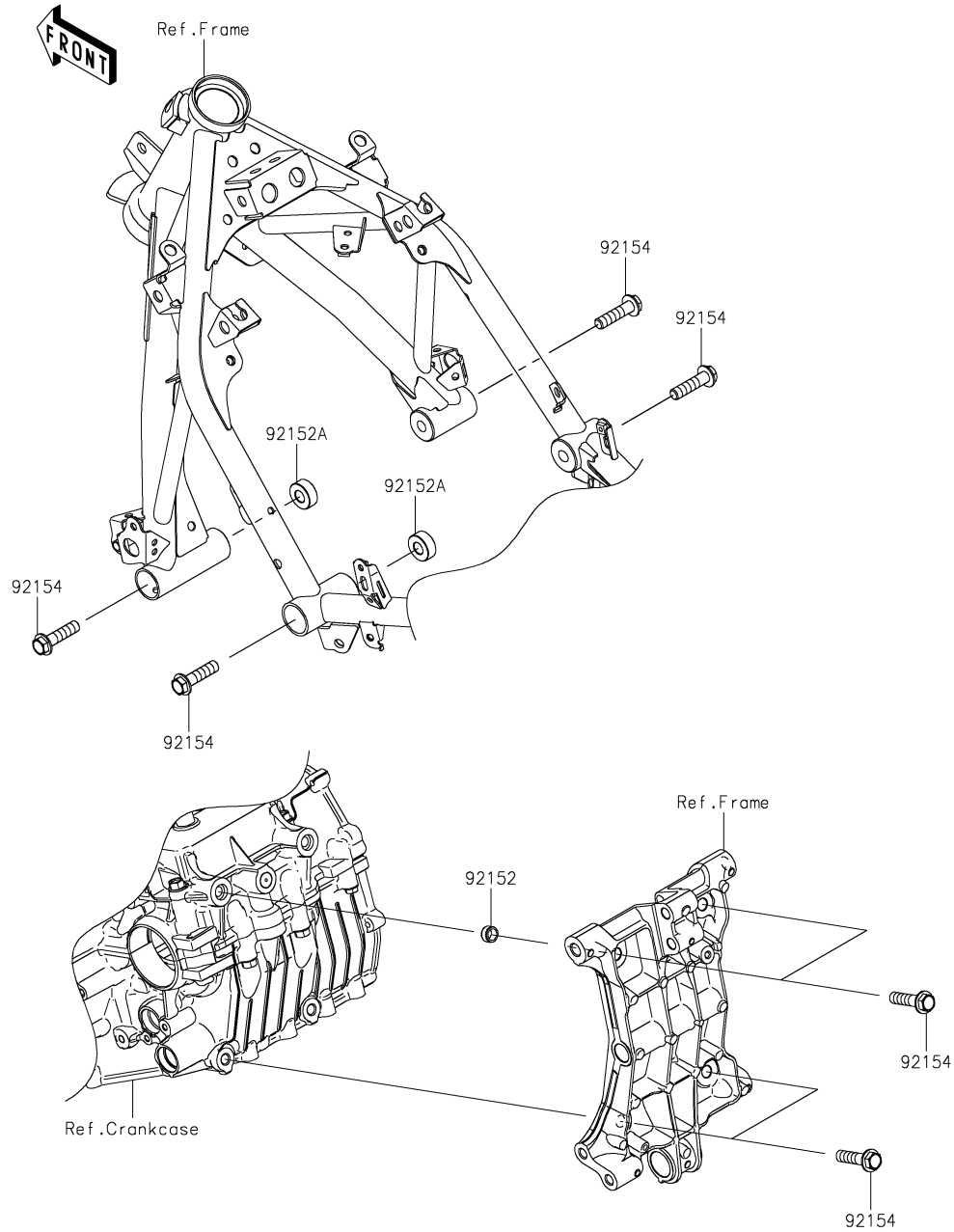

29. Engine Mount

Ref. No.	Part No.	Description	Spec Code	Quantity		
				'18	'19	'19
				SJFA	SKF	SKFA
92152	92152-0679	COLLAR,DOWEL PIN	2	2	2	
92152A	92152-2397	COLLAR,11X25X10	2	2	2	
92154	92154-2812	BOLT,FLANGED,10X40	8	8	8	

'18-'19 EX250 SJFA/SKF/SKFA

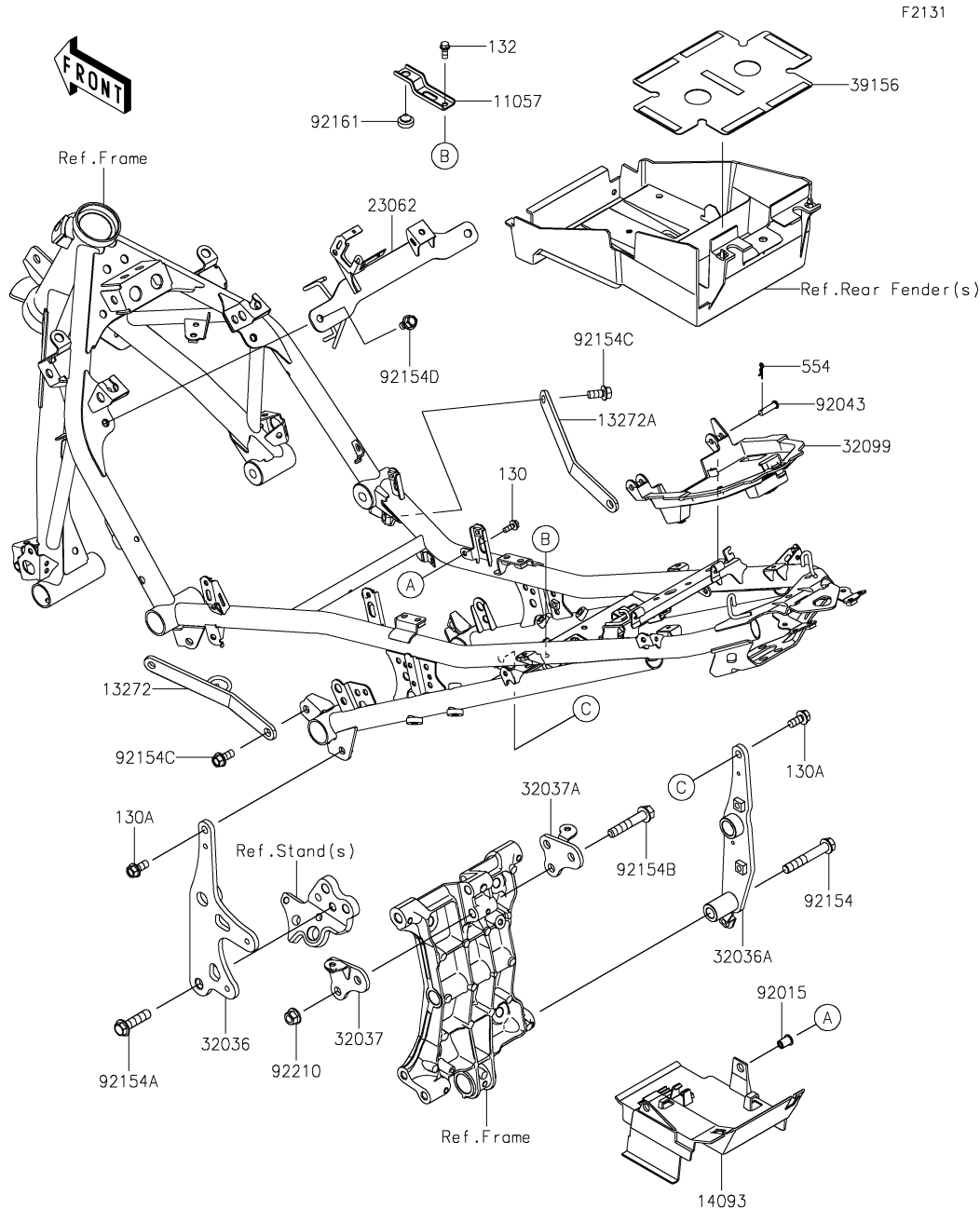

F2131

30. Frame Fittings

Ref. No.	Part No.	Description	Spec Code	Quantity		
				'18	'19	'19
				SJFA	SKF	SKFA
11057	11057-1213	BRACKET,BATTERY	1	1	1	
13272	13272-2435	PLATE,FRAME CONNECT,LH	1	1	1	
13272A	13272-2552	PLATE,FRAME CONNECT,RH	1	1	1	
14093	14093-0646	COVER,ECU	1	1	1	
23062	23062-0970	BRACKET-COMP,CROSS FRAME	1	1	1	
32036	32036-0378	BRACKET-SWINGARM,LH	1	1	1	
32036A	32036-0379	BRACKET-SWINGARM,RH	1	1	1	
32037	32037-0407	BRACKET-SHOCKABSORBER,LH	1	1	1	
32037A	32037-0408	BRACKET-SHOCKABSORBER,RH	1	1	1	
32099	32099-0787	CASE,SEAT UNDER	1	1	1	
39156	39156-2220	PAD,BATTERY CASE	1	1	1	
92015	92015-1757	NUT,WELL,5MM	2	2	2	
92043	92043-0746	PIN,6X23	2	2	2	
92154	92154-1964	BOLT,FLANGED,10X65	1	1	1	
92154A	92154-2812	BOLT,FLANGED,10X40	1	1	1	
92154B	92154-2813	BOLT,FLANGED,10X54	2	2	2	
92154C	92154-3782	BOLT-FLANGED,8X14	4	4	4	
92154D	92154-3851	BOLT-FLANGED,8X14	2	2	2	
92161	92161-1473	DAMPER,9.5X18X6	1	1	1	
92210	92210-1139	NUT,LOCK,FLANGED,10MM	2	2	2	
130	130BA0514	BOLT-FLANGED,5X14	2	2	2	
130A	130CA0818	BOLT-FLANGED,8X18	2	2	2	
132	132BC0614	BOLT-FLANGED-SMALL,6X14	1	1	1	
554	554DA0600	PIN-SNAP,1.2X21.2	2	2	2	

F2141

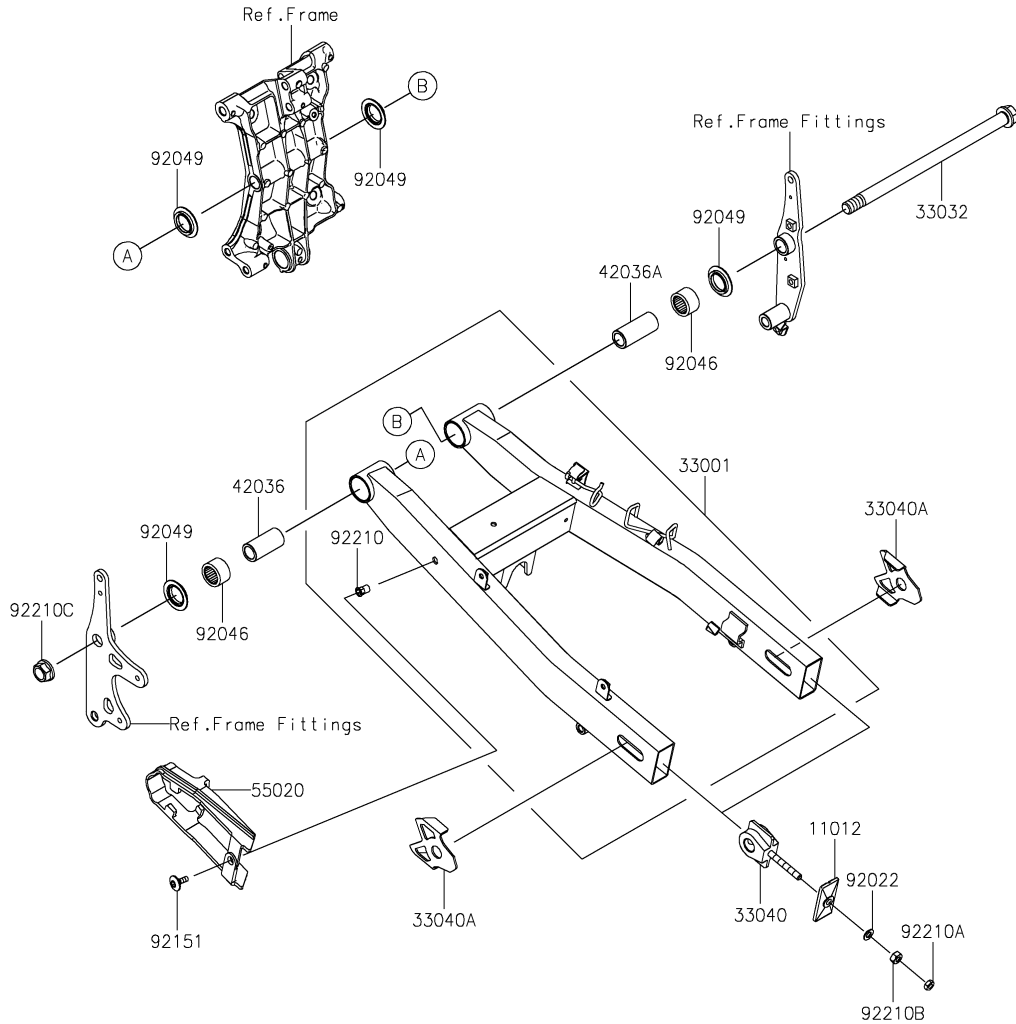

31. Swingarm

Ref. No.	Part No.	Description	Spec Code	Quantity		
				'18	'19	'19
				SJFA	SKF	SKFA
11012	11012-1871-18R	CAP,CHAIN ADJUSTER,F.S.BLACK	2	2	2	
33001	33001-0681-18R	ARM-COMP-SWING,F.S.BLACK	1	1	1	
33032	33032-0056	SHAFT-SWING ARM,17X285	1	1	1	
33040	33040-0089	ADJUSTER-CHAIN	2	2	2	
33040A	33040-0090-18R	ADJUSTER-CHAIN,F.S.BLACK	2	2	2	
42036	42036-0805	SLEEVE	1	1	1	
42036A	42036-0806	SLEEVE	1	1	1	
55020	55020-2199	GUARD,CHAIN	1	1	1	
92022	92022-1582	WASHER,8.5X16X1.2	2	2	2	
92046	92046-1228	BEARING-NEEDLE,BM2520	2	2	2	
92049	92049-1426	SEAL-OIL,MF025N1	4	4	4	
92151	92151-1149	BOLT,SOCKET,6X18	1	1	1	
92210	92210-1397	NUT,POP,6MM,L=15	1	1	1	
92210A	92210-1588	NUT,8MM,5X12	2	2	2	
92210B	92210-1589	NUT,8MM,6.5X14	2	2	2	
92210C	92210-1590	NUT,16MM	1	1	1	

'18-'19 EX250 SJFA/SKF/SKFA

F2151

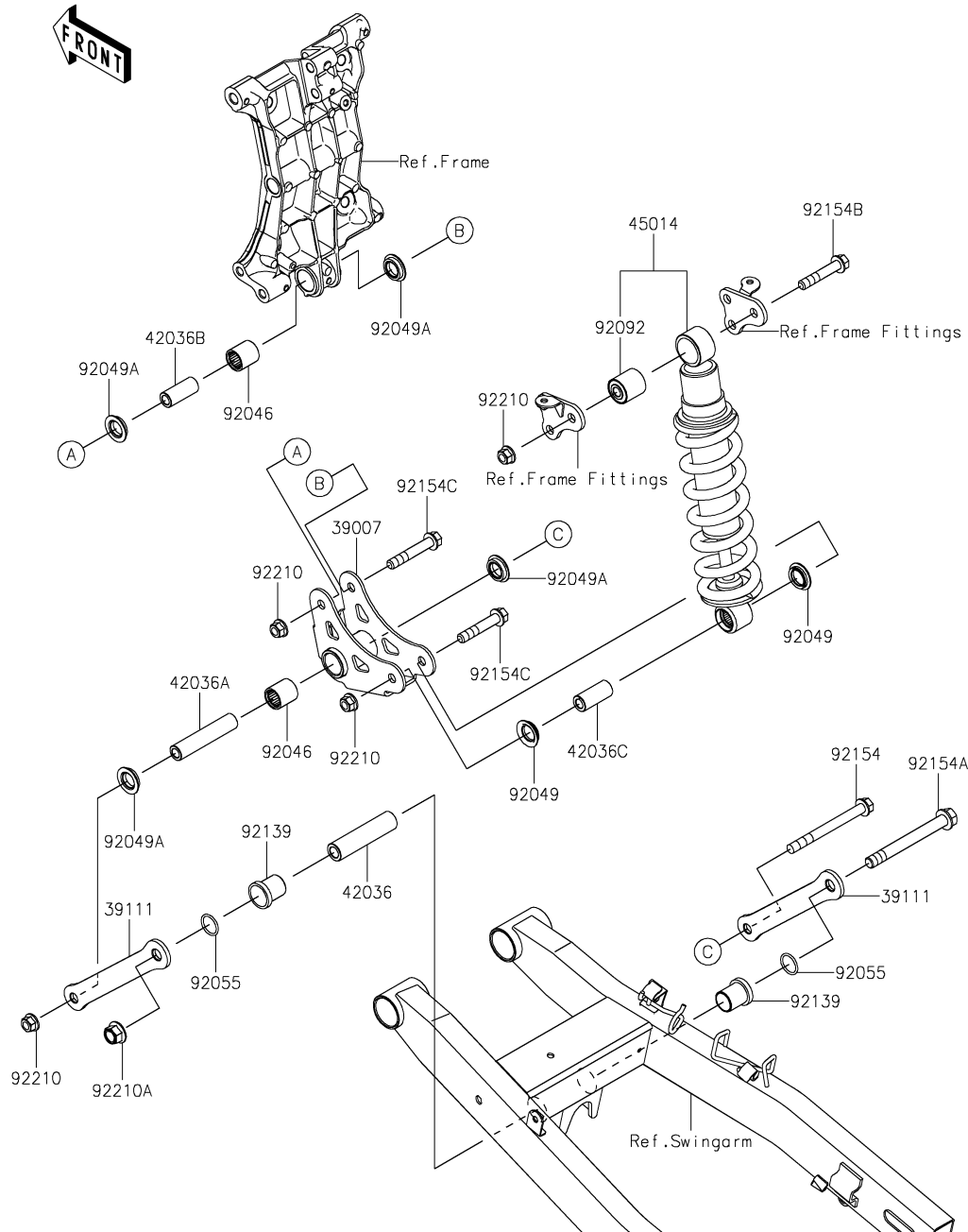

32. Suspension/Shock Absorber

Ref. No.	Part No.	Description	Spec Code	Quantity		
				'18	'19	'19
				SJFA	SKF	SKFA
39007	39007-0412	ARM-SUSP	1	1	1	
39111	39111-0363	ROD-TIE	2	2	2	
42036	42036-0807	SLEEVE,12.1X20X83	1	1	1	
42036A	42036-0808	SLEEVE,10.1X17X83	1	1	1	
42036B	42036-0809	SLEEVE,10.1X17X40.5	1	1	1	
42036C	42036-0810	SLEEVE,10.1X18X40.5	1	1	1	
45014	45014-0605-37S	SHOCKABSORBER,BLACK+BLK	1	1	1	
92046	92046-1273	BEARING-NEEDLE,SFYZM172425	2	2	2	
92049	92049-0133	SEAL-OIL	2	2	2	
92049A	92049-1223	SEAL-OIL,MHA17245.7F	4	4	4	
92055	92055-1215	RING-O,19.8X2.2	2	2	2	
92092	92092-1058	BUSHING-RUBBER	1	1	1	
92139	92139-0890	BUSHING,20X23X29	2	2	2	
92154	92154-2810	BOLT,FLANGED,10X105	1	1	1	
92154A	92154-2811	BOLT,FLANGED,12X110	1	1	1	
92154B	92154-2813	BOLT,FLANGED,10X54	1	1	1	
92154C	92154-3771	BOLT,FLANGED,10X60	2	2	2	
92210	92210-1139	NUT,LOCK,FLANGED,10MM	4	4	4	
92210A	92210-1150	NUT,LOCK,FLANGED,12MM	1	1	1	

'18-'19 EX250 SJFA/SKF/SKFA

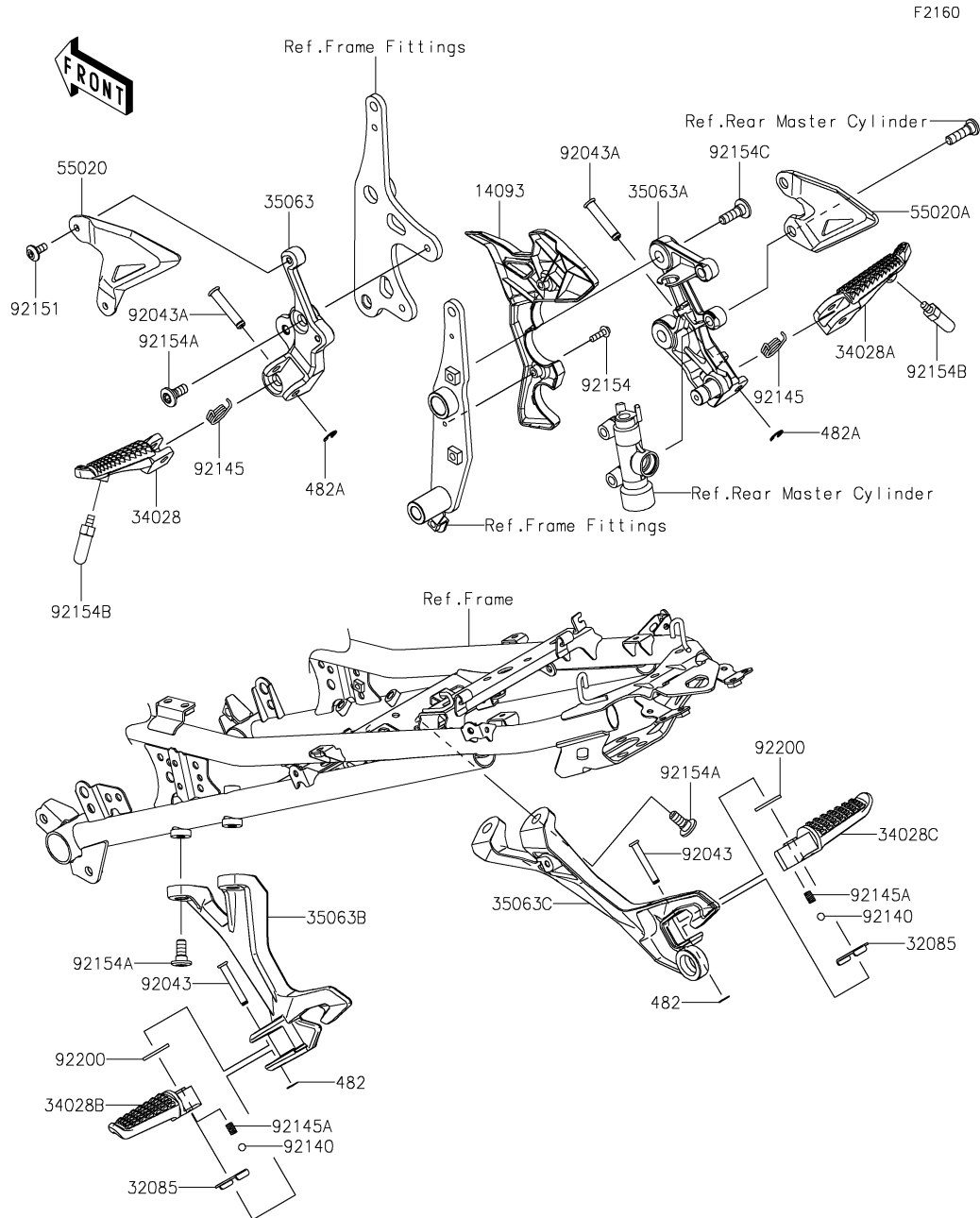

33. Footrests

Ref. No.	Part No.	Description	Spec Code	Quantity			
				'18	'19	'19	
				SJFA	SKF	SKFA	
14093	14093-0641	COVER,PIVOT,RH	1	1	1		
32085	32085-0047	STOPPER,REAR STEP	2	2	2		
34028	34028-0356	STEP,FR,LH	1	1	1		
34028A	34028-0357	STEP,FR,RH	1	1	1		
34028B	34028-0362	STEP,RR,LH	1	1	1		
34028C	34028-0363	STEP,RR,RH	1	1	1		
35063	35063-1407	STAY,FR STEP,LH	1	1	1		
35063A	35063-1408	STAY,FR STEP,RH	1	1	1		
35063B	35063-1409	STAY,RR STEP,LH	1	1	1		
35063C	35063-1410	STAY,RR STEP,RH	1	1	1		
55020	55020-2195	GUARD,HEEL,LH	1	1	1		
55020A	55020-2196	GUARD,HEEL,RH	1	1	1		
92043	92043-0200	PIN,6X40	2	2	2		
92043A	92043-0877	PIN,8X40.5	2	2	2		
92140	92140-0008	BALL,6.35MM	2	2	2		
92145	92145-0780	SPRING	2	2	2		
92145A	92145-1319	SPRING	2	2	2		
92151	92151-1654	BOLT,SOCKET,6X14	2	2	2		
92154	92154-0209	BOLT,SOCKET,5X16	2	2	2		
92154A	92154-0936	BOLT,SOCKET,8X20	6	6	6		
92154B	92154-2799	BOLT,BANK SENSOR	2	2	2		
92154C	92154-3747	BOLT,SOCKET,8X26	2	2	2		
92200	92200-0043	WASHER,16X26X2.3	2	2	2		
482	482EA5000	CIRCLIP-TYPE-E	2	2	2		
482A	482EA7000	CIRCLIP-TYPE-E	2	2	2		

'18-'19 EX250 SJFA/SKF/SKFA

F2171

34. Front Fender(s)

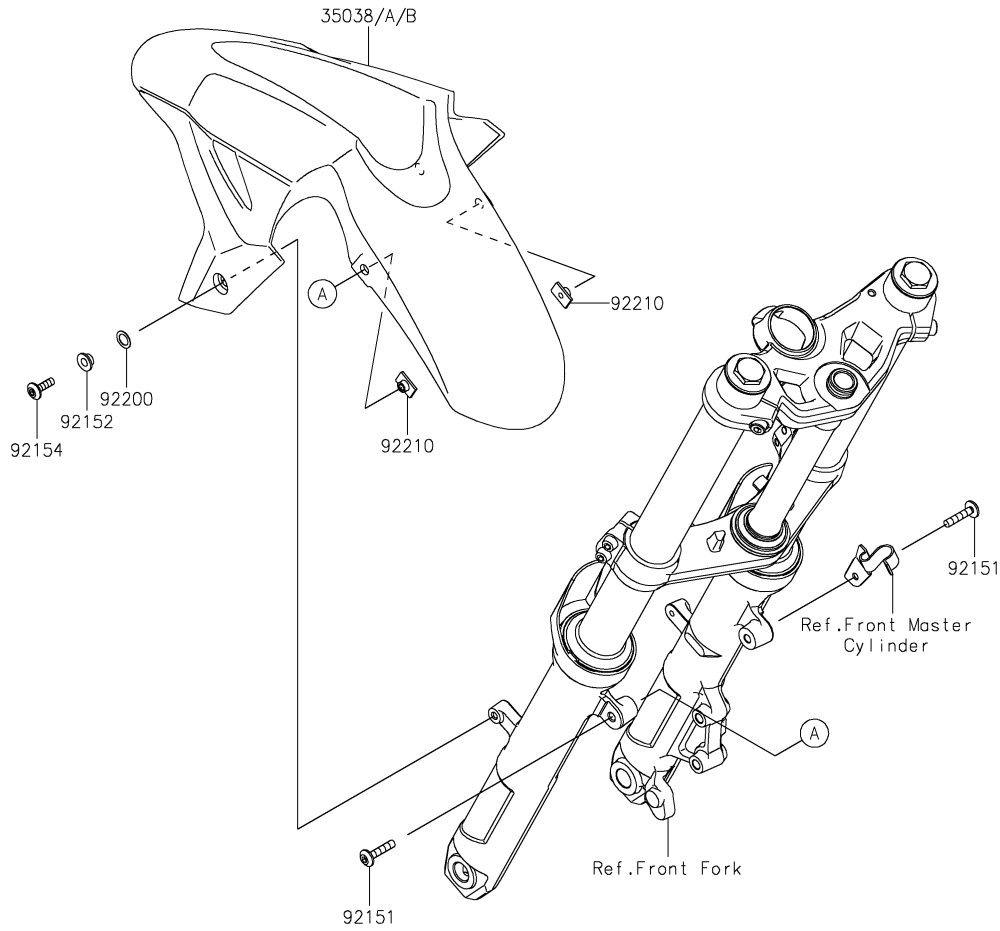

Ref. No.	Part No.	Description	Spec Code	Quantity			
				'18	'19	'19	
				SJFA	SKF	SKFA	
35038	35038-0007-10A	FENDER-FRONT,P.S.YELLOW				1	
35038A	35038-0007-234	FENDER-FRONT,P.RED				1	
35038B	35038-0007-660	FENDER-FRONT,M.S.BLACK					
92151	92151-1605	BOLT,SOCKET,6X30			1	1	1
92152	92152-0842	COLLAR,6.8X10(16)X6.6			2	2	2
92154	92154-0918	BOLT,SOCKET,6X20			2	2	2
92200	92200-0157	WASHER,10.4X15.9X0.5			2	2	2
92210	92210-1352	NUT,PLATE,6MM			2	2	2

'18-'19 EX250 SJFA/SKF/SKFA

F2172

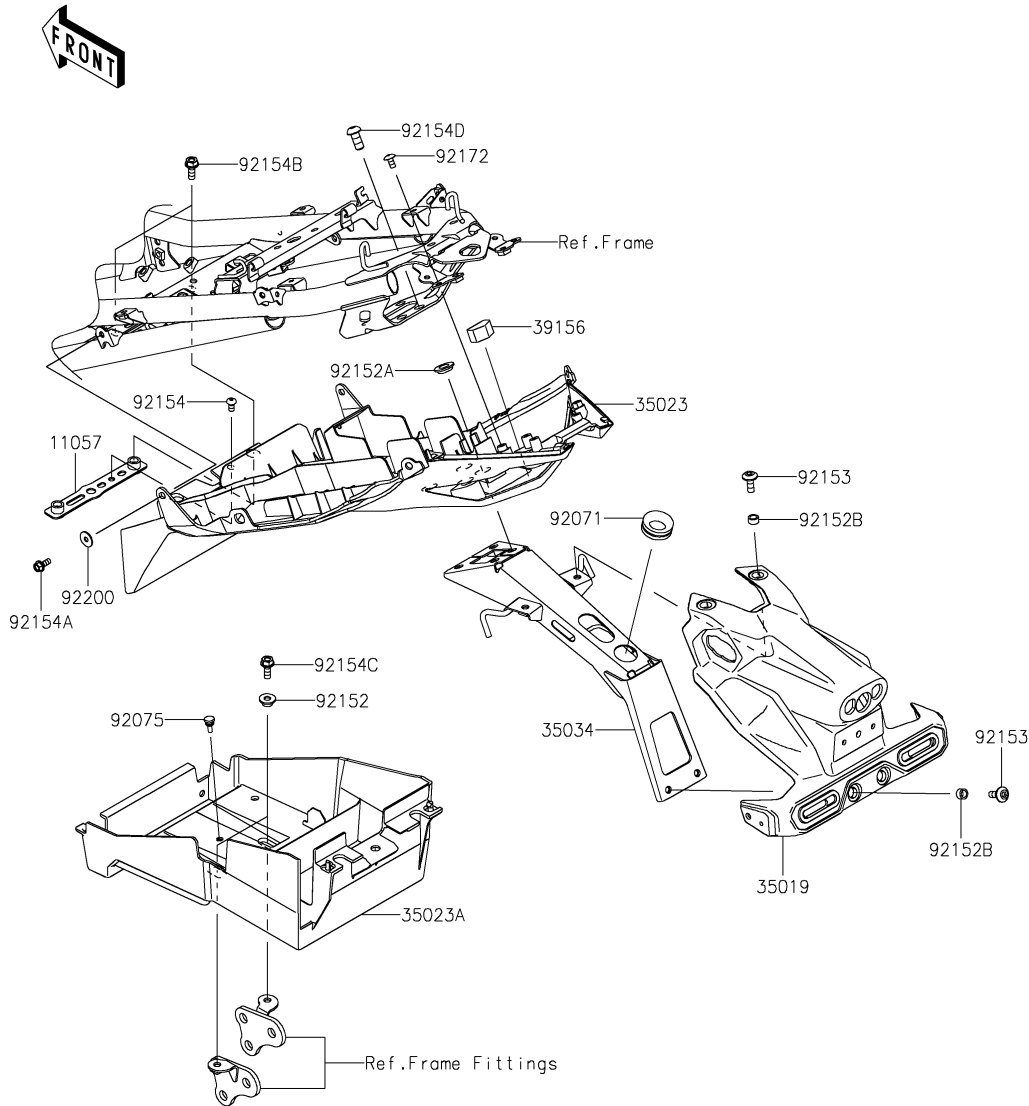

35. Rear Fender(s)

Ref. No.	Part No.	Description	Spec Code	Quantity		
				'18	'19	'19
				SJFA	SKF	SKFA
11057	11057-1191	BRACKET	1	1	1	
35019	35019-0639	FLAP	1	1	1	
35023	35023-0436	FENDER-REAR	1	1	1	
35023A	35023-0438	FENDER-REAR	1	1	1	
35034	35034-0601	REINFORCE	1	1	1	
39156	39156-2379	PAD,16X24X13	1	1	1	
92071	92071-0709	GROMMET	1	1	1	
92075	92075-1808	DAMPER,6X10X15	1	1	1	
92152	92152-2287	COLLAR,6.5X10X6.4	2	2	2	
92152A	92152-2392	COLLAR,10X20X4.5	4	4	4	
92152B	92152-2393	COLLAR,6.8X10X5.4	4	4	4	
92153	92153-1526	BOLT, SOCKET, 6X16	4	4	4	
92154	92154-1547	BOLT, SOCKET, 5X10	1	1	1	
92154A	92154-2893	BOLT, FLANGED, 5X12	2	2	2	
92154B	92154-2895	BOLT, FLANGED, 6X16	2	2	2	
92154C	92154-2900	BOLT, FLANGED, 6X16	2	2	2	
92154D	92154-3739	BOLT, SOCKET, 8X18	4	4	4	
92172	92172-0262	SCREW, TAPPING, 5X10	2	2	2	
92200	92200-0583	WASHER, 5.2X16X1.2	2	2	2	

'18-'19 EX250 SJFA/SKF/SKFA

36. Stand(s)



F2190

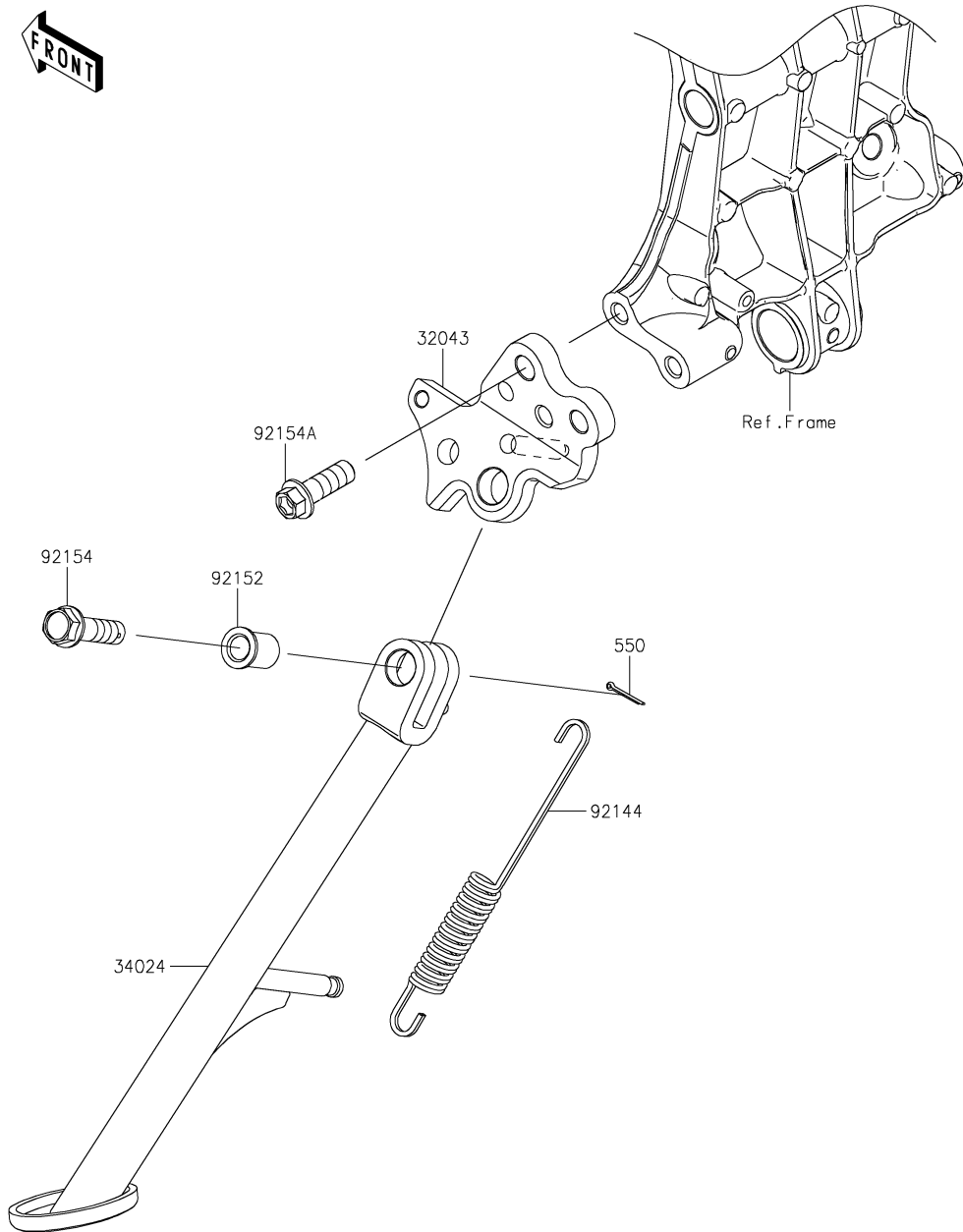

Ref. No.	Part No.	Description	Spec Code	Quantity			
				'18	'19	'19	
				SJFA	SKF	SKFA	
32043	32043-0624	BRACKET-STAND		1	1	1	
34024	34024-0149	STAND-SIDE		1	1	1	
92144	92144-1818	SPRING,SIDE STAND		1	1	1	
92152	92152-1914	COLLAR,10.2X15X20.1		1	1	1	
92154	92154-1539	BOLT,FLANGED,10X37		1	1	1	
92154A	92154-2814	BOLT,10X30,TB2468		2	2	2	
550	550AA2015	PIN-COTTER,2.0X15		1	1	1	

'18-'19 EX250 SJFA/SKF/SKFA

37. Tires

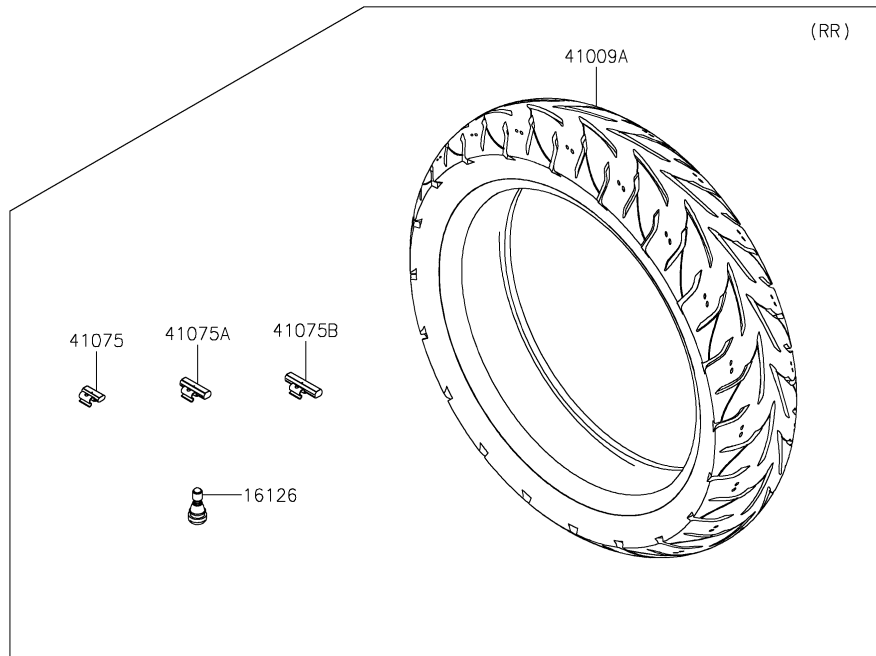
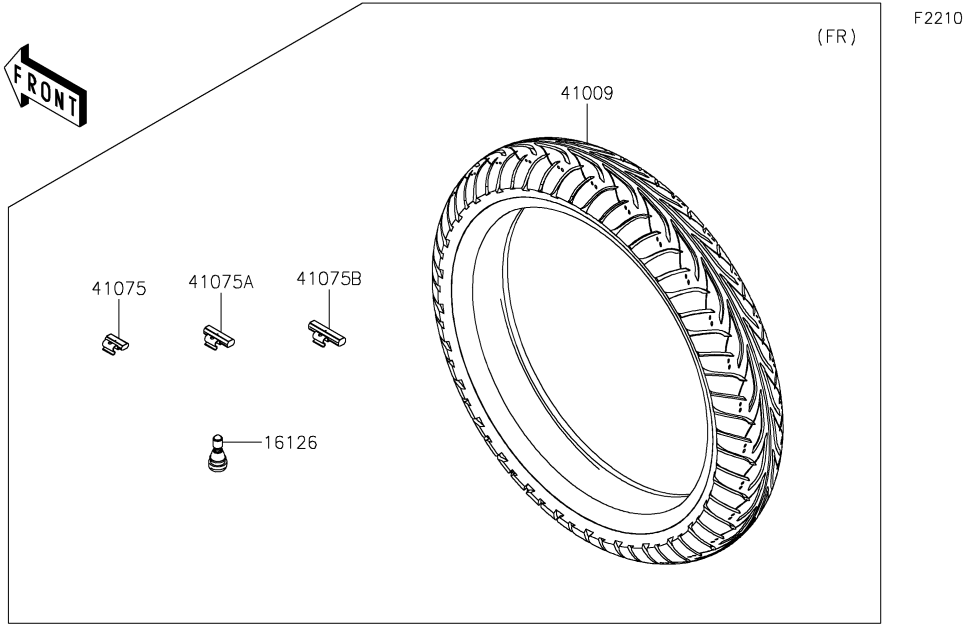

Ref. No.	Part No.	Description	Spec Code	Quantity			
				'18	'19	'19	
				SJFA	SKF	SKFA	
16126	16126-1140	VALVE,TIRE		2	2	2	
41009	41009-0775	TIRE,FR,110/70-17 54H,GT601F		1	1	1	
41009A	41009-0776	TIRE,RR,140/70-17 66H,GT601		1	1	1	
41075	41075-0007	BALANCER-WHEEL,10G,SILVER		AR	AR	AR	
41075A	41075-0008	BALANCER-WHEEL,20G,SILVER		AR	AR	AR	
41075B	41075-0009	BALANCER-WHEEL,30G,SILVER		AR	AR	AR	

38. Front Hub

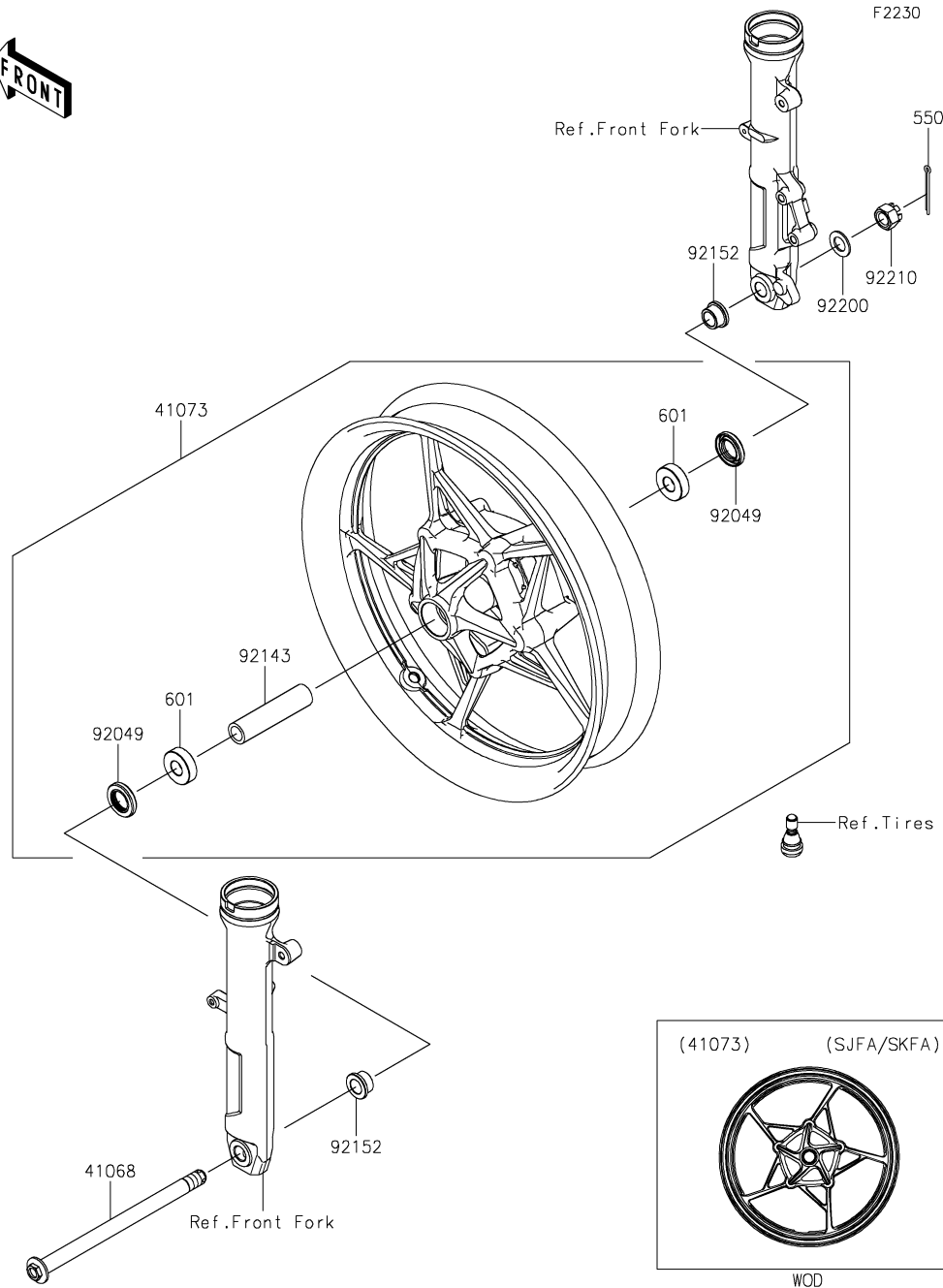

Ref. No.	Part No.	Description	Spec Code	Quantity		
				'18	'19	'19
				SJFA	SKF	SKFA
41068	41068-0627	AXLE,FR,17X253,M16	1	1	1	
41073	41073-0764-QT	WHEEL-ASSY,FR,G.BLACK	1	1	1	
92049	92049-0801	SEAL-OIL,23X40X7	2	2	2	
92143	92143-1124	COLLAR,17.2X25X105	1	1	1	
92152	92152-2386	COLLAR,17X30X15.5	2	2	2	
92200	92200-1916	WASHER,17.3X30X2	1	1	1	
92210	92210-1651	NUT,16MM	1	1	1	
550	550AA4035	PIN-COTTER,4.0X35	1	1	1	
601	601B6203UU	BEARING-BALL,#6203UUC3	2	2	2	

'18-'19 EX250 SJFA/SKF/SKFA

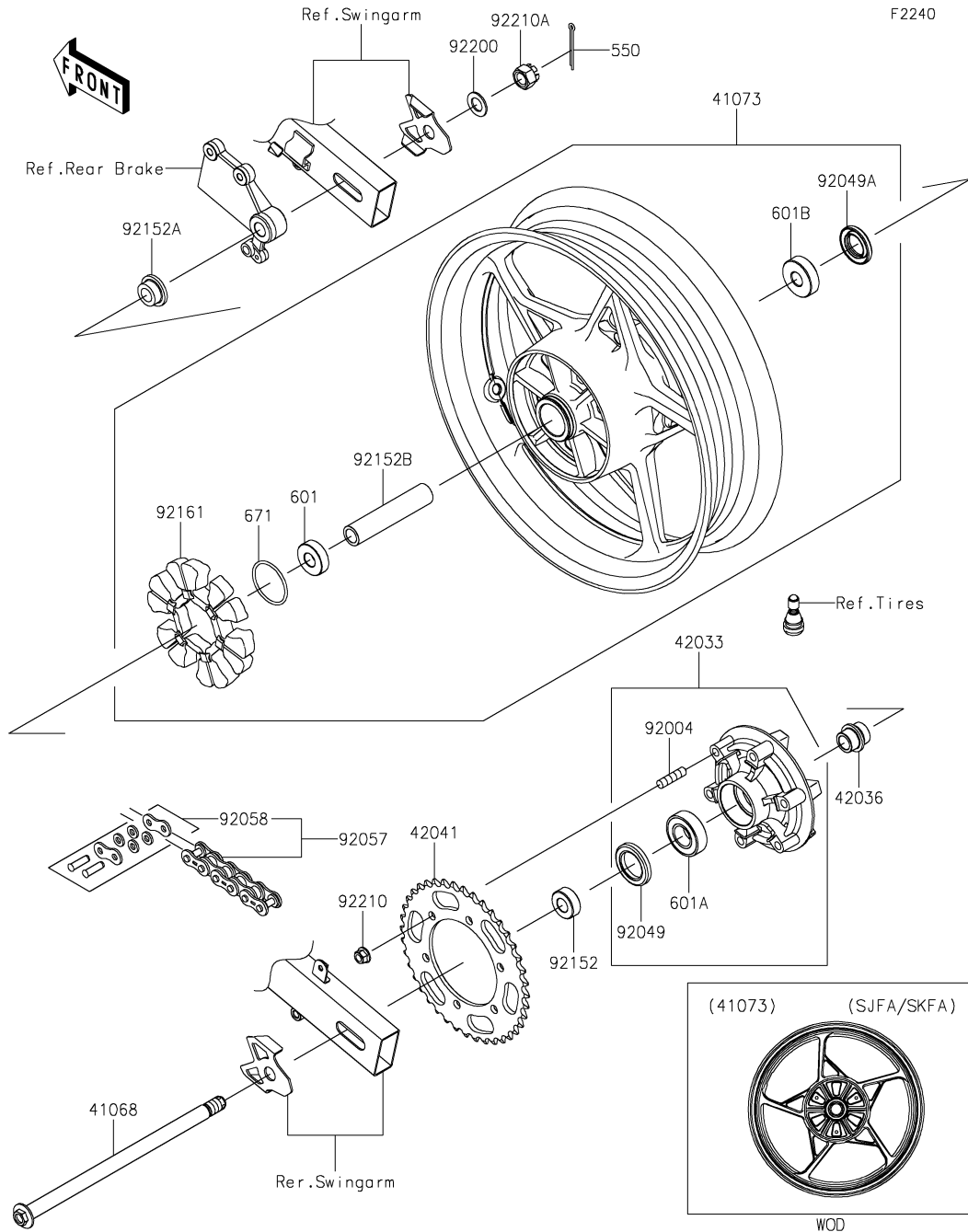

39. Rear Hub

Ref. No.	Part No.	Description	Spec Code	Quantity		
				'18	'19	'19
				SJFA	SKF	SKFA
41068	41068-0628	AXLE,RR,17X322,M16	1	1	1	
41073	41073-0756-QT	WHEEL-ASSY,RR,G.BLACK	1	1	1	
42033	42033-0574	COUPLING-ASSY,RR HUB	1	1	1	
42036	42036-1055	SLEEVE,RR HUB,L=30	1	1	1	
42041	42041-0165	SPROCKET-HUB,40T	1	1	1	
92004	92004-0048	STUD,10X19	6	6	6	
92049	92049-0730	SEAL-OIL,35X52X7	1	1	1	
92049A	92049-0802	SEAL-OIL,27X47X7	1	1	1	
92057	92057-0019	CHAIN,DRIVE,EK520SR-O2X106L	1	1	1	
92058	92058-1102	JOINT-CHAIN,DRIVE	1	1	1	
92152	92152-0843	COLLAR,17X35X13	1	1	1	
92152A	92152-0844	COLLAR,17X28(38)X15	1	1	1	
92152B	92152-2387	COLLAR,17.2X25X121	1	1	1	
92161	92161-0700	DAMPER,RR HUB SHOCK	1	1	1	
92200	92200-1916	WASHER,17.3X30X2	1	1	1	
92210	92210-1139	NUT,LOCK,FLANGED,10MM	6	6	6	
92210A	92210-1651	NUT,16MM	1	1	1	
550	550AA4035	PIN-COTTER,4.0X35	1	1	1	
601	601B6203UU	BEARING-BALL,#6203UUC3	1	1	1	
601A	601B6205G	BEARING-BALL,#6205G	1	1	1	
601B	601B6303UU	BEARING-BALL,6303LLUC3/2ASU68	1	1	1	
671	671B2550	O RING,50MM	1	1	1	

F2260

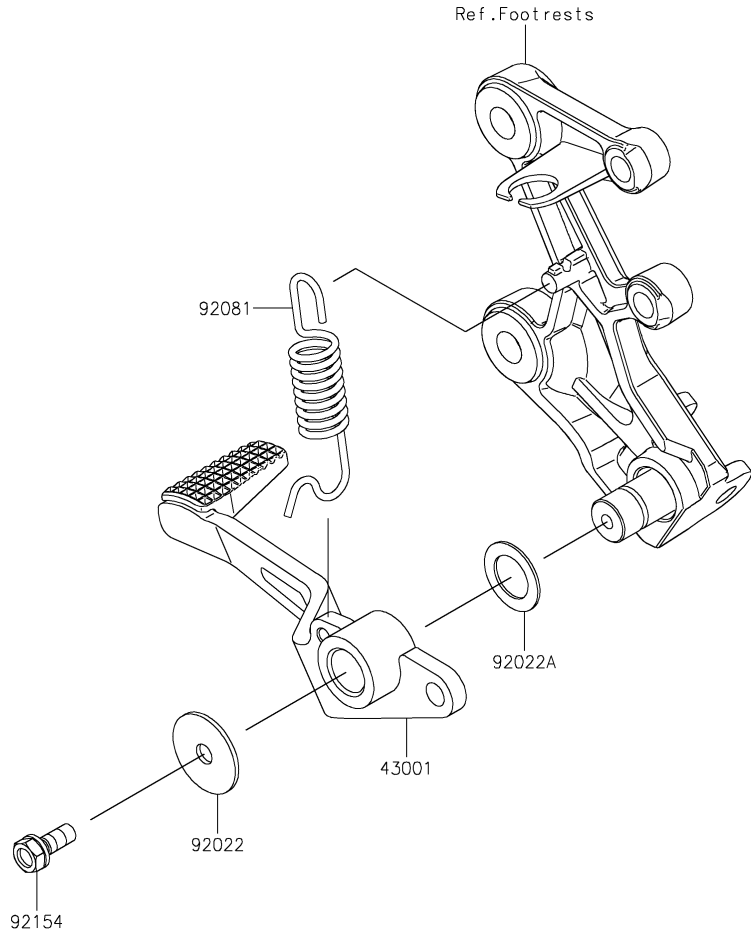

40. Brake Pedal

Ref. No.	Part No.	Description	Spec Code	Quantity		
				'18	'19	'19
				SJFA	SKF	SKFA
43001	43001-0756	LEVER-BRAKE,RR	1	1	1	
92022	92022-1282	WASHER,7X28X1.6	1	1	1	
92022A	92022-326	WASHER,15.3X24X1	1	1	1	
92081	92081-1833	SPRING,BRAKE PEDAL	1	1	1	
92154	92154-0935	BOLT,UPSET-WS,6X16	1	1	1	

'18-'19 EX250 SJFA/SKF/SKFA

41. Front Master Cylinder

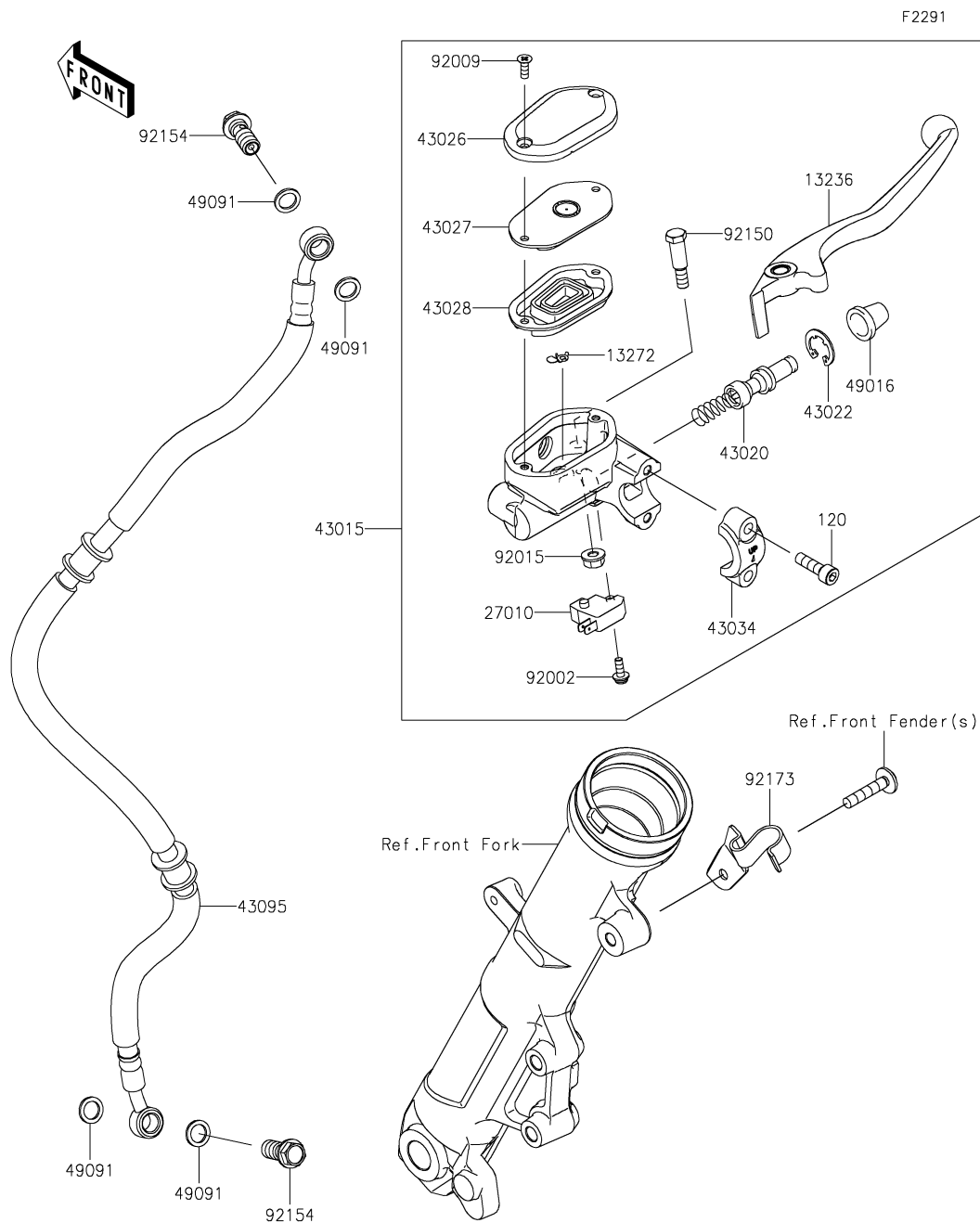

Ref. No.	Part No.	Description	Spec Code	Quantity		
				'18	'19	'19
				SJFA	SKF	SKFA
13236	13236-0811	LEVER-COMP	1	1	1	
13272	13272-0573	PLATE	1	1	1	
27010	27010-0762	SWITCH,BRAKE	1	1	1	
43015	43015-0713	CYLINDER-ASSY-MASTER,FR	1	1	1	
43020	43020-0022	PISTON-COMP-BRAKE	1	1	1	
43022	43022-1010	STOPPER-BRAKE,PISTON	1	1	1	
43026	43026-0026	CAP-BRAKE	1	1	1	
43027	43027-0010	PLATE-DIAPHRAGM	1	1	1	
43028	43028-0022	DIAPHRAGM	1	1	1	
43034	43034-1016	HOLDER-BRAKE,MASTER CYLINDER	1	1	1	
43095	43095-1491	HOSE-BRAKE,FR M/CYLINDER-HU	1	1	1	
49016	49016-1044	COVER-SEAL,MASTER CYLINDER	1	1	1	
49091	49091-0001	WASHER-SEAL,10.1X14.5X1.5	4	4	4	
92002	92002-1323	BOLT,SCREW,4X12	1	1	1	
92009	92009-1458	SCREW,4MM	2	2	2	
92015	92015-1233	NUT,FLANGED,6MM,BLACK	1	1	1	
92150	92150-1451	BOLT,LEVER SET	1	1	1	
92154	92154-1712	BOLT,BANJO,10X23	2	2	2	
92173	92173-1774	CLAMP,HOSE&SENSOR	1	1	1	
120	120CB0620	BOLT-SOCKET,6X20	2	2	2	

'18-'19 EX250 SJFA/SKF/SKFA

42. Front Brake

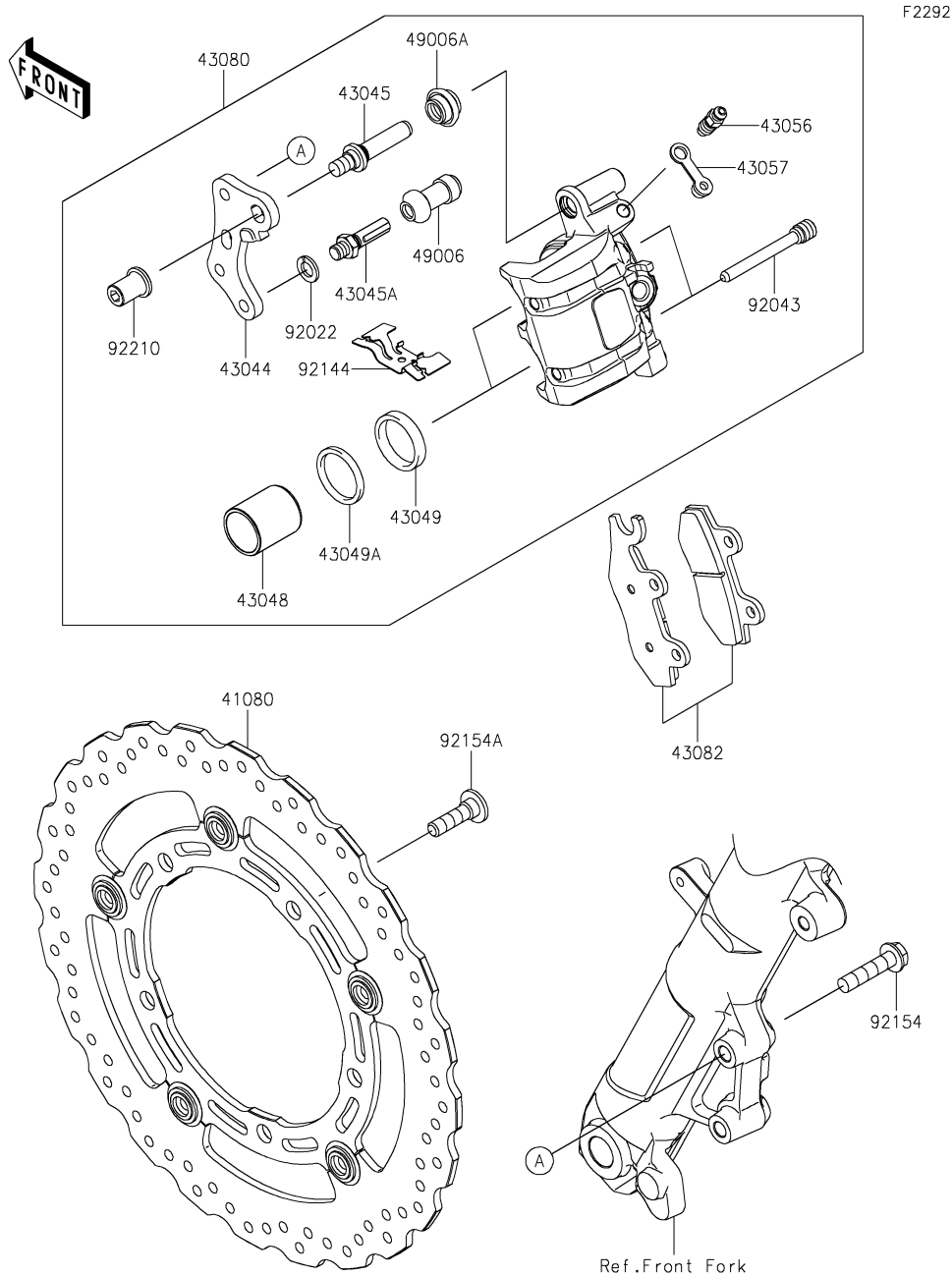

Ref. No.	Part No.	Description	Spec Code	Quantity		
				'18	'19	'19
				SJFA	SKF	SKFA
41080	41080-0695-32L	DISC,FR,BLACK+BLK	1	1	1	
43044	43044-1112	HOLDER-COMP-CALIPER	1	1	1	
43045	43045-0013	SHAFT-CALIPER	1	1	1	
43045A	43045-1010	SHAFT-CALIPER	1	1	1	
43048	43048-1068	PISTON-CALIPER	2	2	2	
43049	43049-1060	PACKING,PISTON SEAL	2	2	2	
43049A	43049-1061	PACKING,PISTON SEAL	2	2	2	
43056	43056-0004	BREATHER-BRAKE	1	1	1	
43057	43057-1001	CAP-BREATHER	1	1	1	
43080	43080-0186-DJ	CALIPER-SUB-ASSY,FR,BLACK	1	1	1	
43082	43082-0175	PAD-ASSY-BRAKE	1	1	1	
49006	49006-1088	BOOT,CALIPER	1	1	1	
49006A	49006-1242	BOOT,CALIPER	1	1	1	
92022	92022-1373	WASHER,WAVE	1	1	1	
92043	92043-1416	PIN,HANGER	2	2	2	
92144	92144-1847	SPRING,PAD	1	1	1	
92154	92154-1646	BOLT,FLANGED,8X35	2	2	2	
92154A	92154-1865	BOLT,SOCKET,8X30	5	5	5	
92210	92210-0615	NUT	1	1	1	

43. Rear Master Cylinder

Ref. No.	Part No.	Description	Spec Code	Quantity		
				'18	'19	'19
				SJFA	SKF	SKFA
11057	11057-1101	BRACKET,RR RESERVOIR	1	1	1	
11057A	11057-1105	BRACKET,PIVOT BRACKET	1	1	1	
13159	13159-1056	CONNECTOR	1	1	1	
43010	43010-0022	ROD-ASSY-BRAKE	1	1	1	
43015	43015-0667	CYLINDER-ASSY-MASTER,RR	1	1	1	
43020	43020-0023	PISTON-COMP-BRAKE	1	1	1	
43026	43026-0009	CAP-BRAKE	1	1	1	
43027	43027-1053	PLATE-DIAPHRAGM	1	1	1	
43028	43028-1065	DIAPHRAGM	1	1	1	
43078	43078-0040	RESERVOIR	1	1	1	
43095	43095-1492	HOSE-BRAKE,RR M/CYL.-RR CAL.	1	1	1	
43095A	43095-1495	HOSE-BRAKE,RR RESERVOIR	1	1	1	
49091	49091-0001	WASHER-SEAL,10.1X14.5X1.5	4	4	4	
92033	92033-0079	RING-SNAP,20.9X24.6X1.2	1	1	1	
92033A	92033-1186	RING-SNAP,20.5MM	1	1	1	
92043	92043-0904	PIN	1	1	1	
92055	92055-0741	RING-O,14.8X2.4	1	1	1	
92081	92081-1737	SPRING,MASTER CYLINDER	1	1	1	
92151	92151-1654	BOLT,SOCKET,6X14	1	1	1	
92154	92154-0843	BOLT,SOCKET,8X30	2	2	2	
92154A	92154-1712	BOLT,BANJO,10X23	2	2	2	
92154B	92154-2244	BOLT,UPSET-WP,6X16	1	1	1	
92170	92170-1091	CLAMP,HOSE	2	2	2	
92173	92173-0028	CLAMP,RESERVOIR TANK CAP	1	1	1	
132	132BC0614	BOLT-FLANGED-SMALL,6X14	1	1	1	
225	225AB0412	SCREW-PAN-WSP-CROS,4X12	1	1	1	
550	550AA2015	PIN-COTTER,2.0X15	1	1	1	

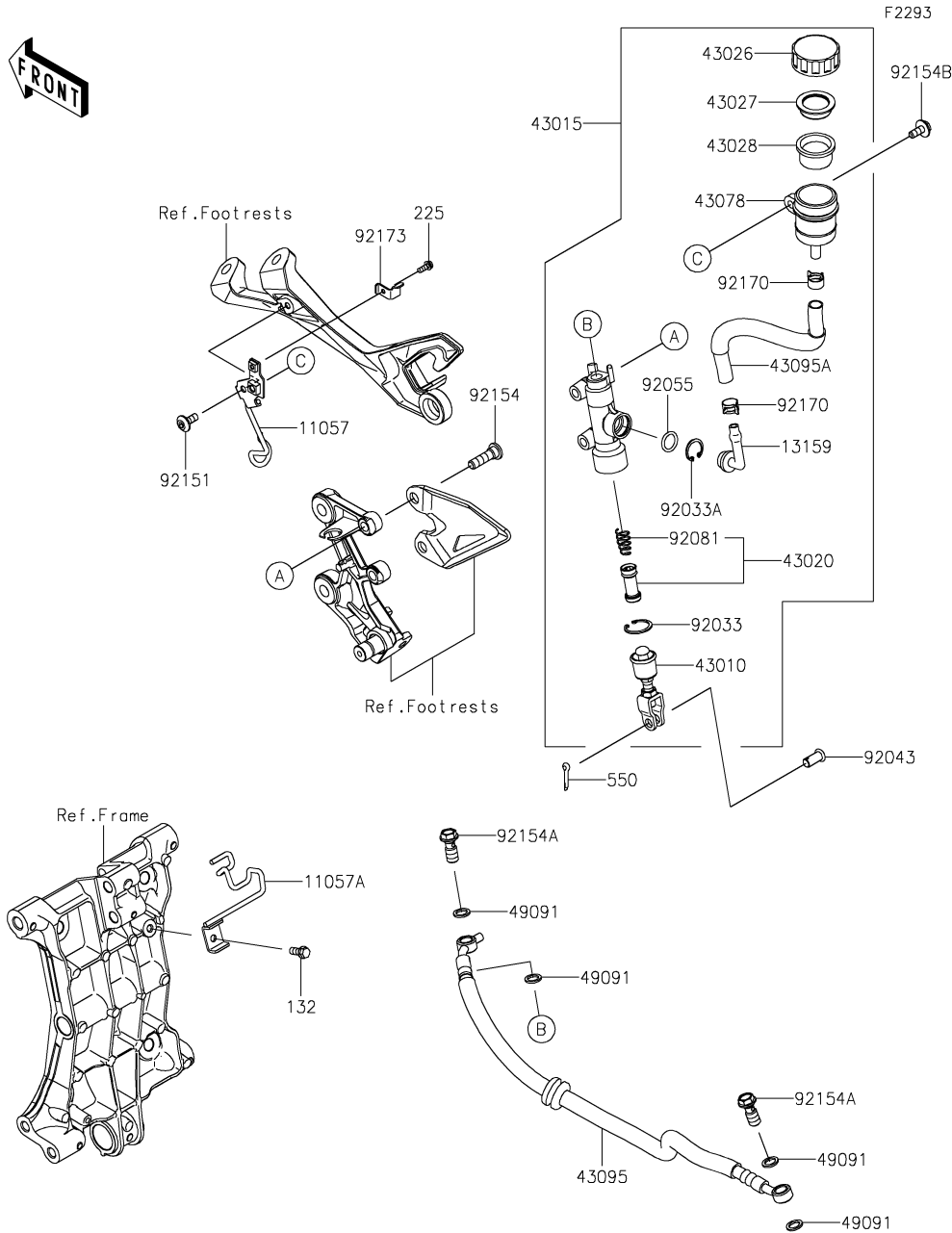

'18-'19 EX250 SJFA/SKF/SKFA

44. Rear Brake

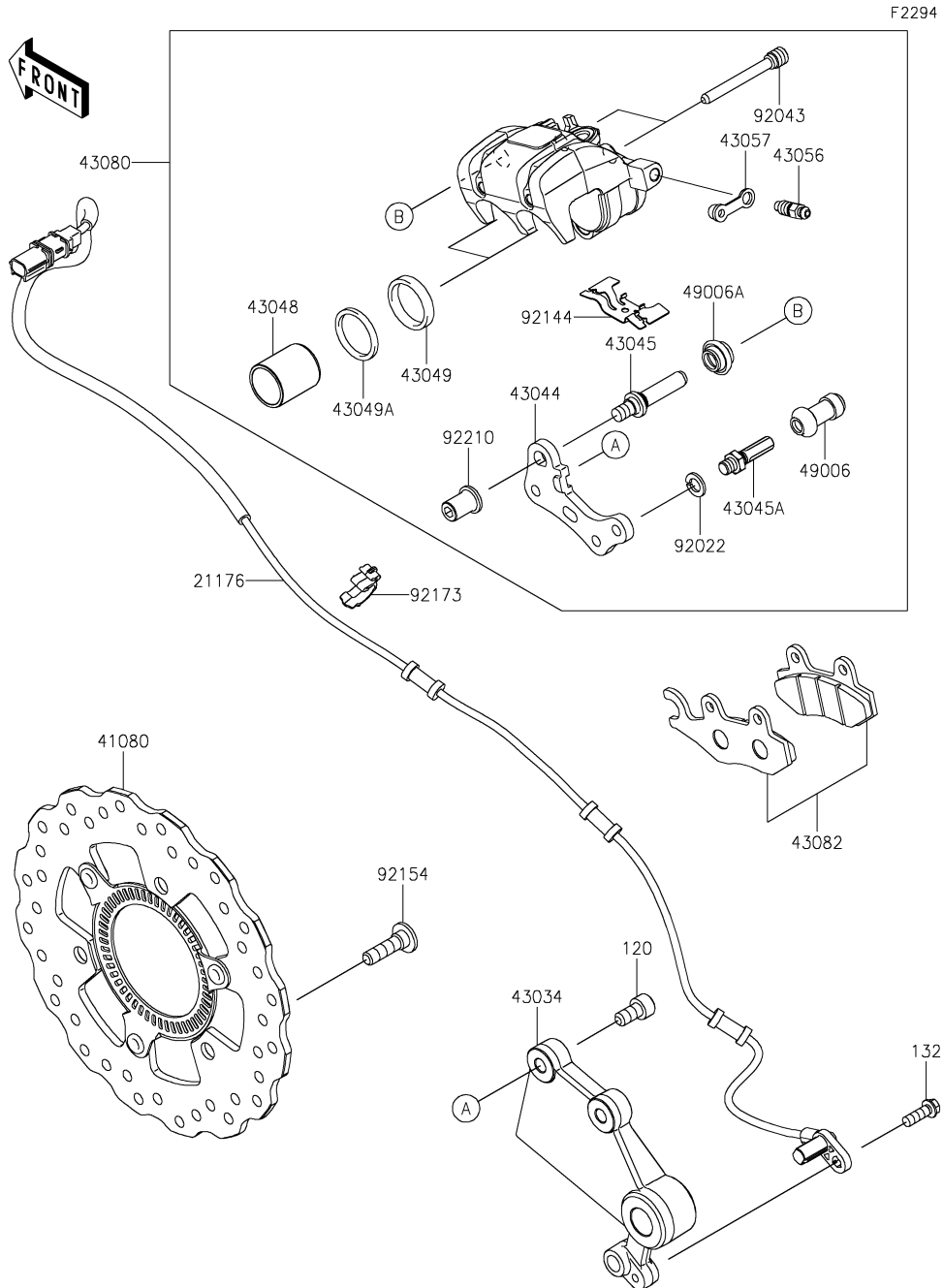

Ref. No.	Part No.	Description	Spec Code	Quantity		
				'18	'19	'19
				SJFA	SKF	SKFA
21176	21176-0856	SENSOR,SPEED,RR	1	1	1	
41080	41080-0686-11H	DISC,RR,W/R,BLACK	1	1	1	
43034	43034-0138	HOLDER-BRAKE	1	1	1	
43044	43044-1112	HOLDER-COMP-CALIPER	1	1	1	
43045	43045-0013	SHAFT-CALIPER	1	1	1	
43045A	43045-1010	SHAFT-CALIPER	1	1	1	
43048	43048-1068	PISTON-CALIPER	2	2	2	
43049	43049-1060	PACKING,PISTON SEAL	2	2	2	
43049A	43049-1061	PACKING,PISTON SEAL	2	2	2	
43056	43056-0004	BREATHER-BRAKE	1	1	1	
43057	43057-1001	CAP-BREATHER	1	1	1	
43080	43080-0187-DJ	CALIPER-SUB-ASSY,RR,BLACK	1	1	1	
43082	43082-0128	PAD-ASSY-BRAKE	1	1	1	
49006	49006-1088	BOOT,CALIPER	1	1	1	
49006A	49006-1242	BOOT,CALIPER	1	1	1	
92022	92022-1373	WASHER,WAVE	1	1	1	
92043	92043-1416	PIN,HANGER	2	2	2	
92144	92144-1847	SPRING,PAD	1	1	1	
92154	92154-1865	BOLT,SOCKET,8X30	3	3	3	
92173	92173-1614	CLAMP,HOSE&SENSOR LINE	1	1	1	
92210	92210-0615	NUT	1	1	1	
120	120CC0816	BOLT-SOCKET,8X16	2	2	2	
132	132BC0618	BOLT-FLANGED-SMALL,6X18	1	1	1	

'18-'19 EX250 SJFA/SKF/SKFA

F2310

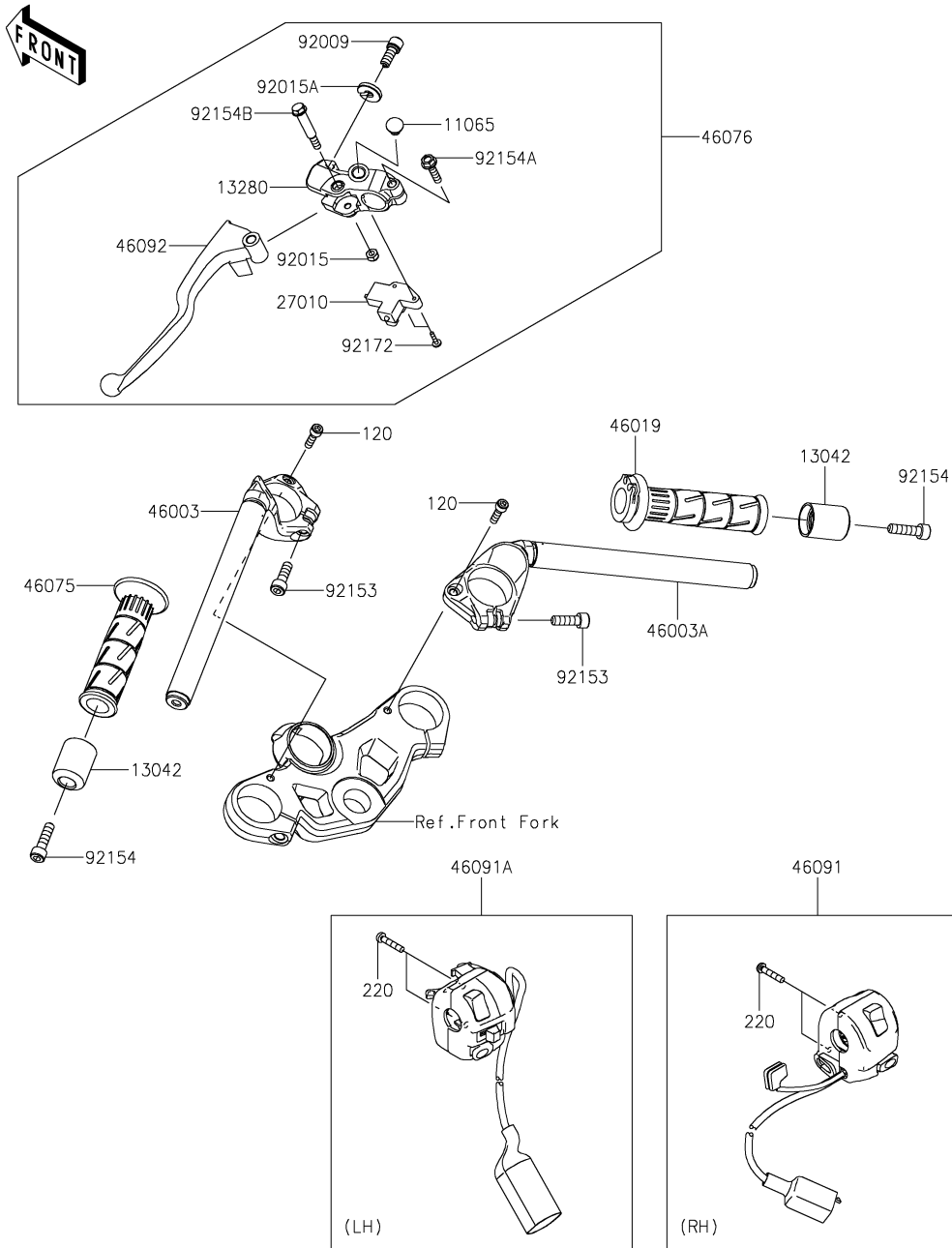

45. Handlebar

Ref. No.	Part No.	Description	Spec Code	Quantity		
				'18	'19	'19
				SJFA	SKF	SKFA
11065	11065-0921	CAP,DUMMY	1	1	1	
13042	13042-5001	WEIGHT,HANDLE	2	2	2	
13280	13280-0847	HOLDER,CLUTCH LEVER	1	1	1	
27010	27010-0855	SWITCH,CLUTCH	1	1	1	
46003	46003-0690	HANDLE,LH	1	1	1	
46003A	46003-0691	HANDLE,RH	1	1	1	
46019	46019-0060	GRIP-ASSY,THROTTLE	1	1	1	
46075	46075-0564	GRIP,HANDLE,LH	1	1	1	
46076	46076-0141	LEVER-ASSY-GRIP,CLUTCH	1	1	1	
46091	46091-0371	HOUSING-ASSY-CONTROL,RH	1	1	1	
46091A	46091-0372	HOUSING-ASSY-CONTROL,LH	1	1	1	
46092	46092-0562	LEVER-GRIP,CLUTCH	1	1	1	
92009	92009-1134	SCREW,CABLE ADJUST,8MM,BLACK	1	1	1	
92015	92015-1191	NUT,LOCK,6MM,BLACK	1	1	1	
92015A	92015-1197	NUT,CABLE ADJUST LOCK,8MM,BLK	1	1	1	
92153	92153-1625	BOLT,SOCKET,8X25	2	2	2	
92154	92154-0502	BOLT,SOCKET,8X30	2	2	2	
92154A	92154-1827	BOLT	1	1	1	
92154B	92154-3835	BOLT,FLANGED,6X44	1	1	1	
92172	92172-0183	SCREW,3X16	2	2	2	
120	120CC0622	BOLT-SOCKET,6X22	2	2	2	
220	220AB0525	SCREW-PAN-CROS,5X25	4	4	4	

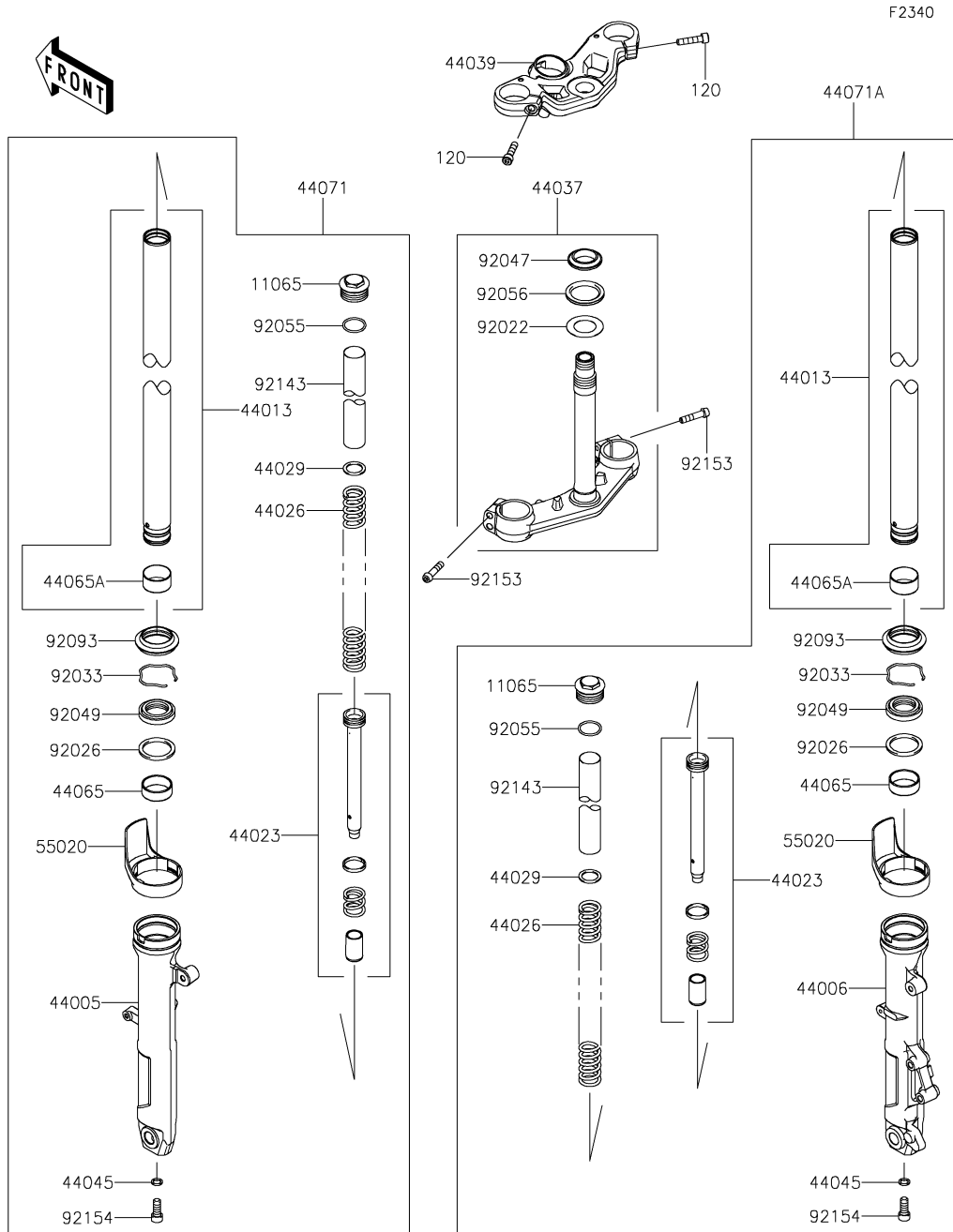

Ref. No.	Part No.	Description	Spec Code	Quantity		
				'18	'19	'19
				SJFA	SKF	SKFA
11065	11065-1286	CAP	2	2	2	
44005	44005-0119-18R	PIPE-LEFT FORK OUTER,F.S.BLACK	1	1	1	
44006	44006-0117-18R	PIPE-RIGHT FORK OUTER,F.S.BLK	1	1	1	
44013	44013-0324	PIPE-FORK INNER	2	2	2	
44023	44023-0144	CYLINDER-SET-FORK	2	2	2	
44026	44026-0220	SPRING-FRONT FORK	2	2	2	
44029	44029-1131	SEAT-FORK SPRING	2	2	2	
44037	44037-0178-21	HOLDER-FORK UNDER,F.BLACK	1	1	1	
44039	44039-0186	HOLDER-FORK UPPER	1	1	1	
44045	44045-051	GASKET,FORK CYLINDER BOLT	2	2	2	
44065	44065-0030	BUSHING-FRONT FORK,GUIDE	2	2	2	
44065A	44065-0036	BUSHING-FRONT FORK	2	2	2	
44071	44071-1295-22Q	DAMPER-ASSY,LH,F.S.BLACK	1	1	1	
44071A	44071-1297-22Q	DAMPER-ASSY,RH,F.S.BLACK	1	1	1	
55020	55020-0872	GUARD,FORK	2	2	2	
92022	92022-231	WASHER,30.5X50X0.6	1	1	1	
92026	92026-1276	SPACER,FORK OUTER	2	2	2	
92033	92033-1222	RING-SNAP	2	2	2	
92047	92047-012	RACE,STEERING STEM BEARING	1	1	1	
92049	92049-0807	SEAL-OIL	2	2	2	
92055	92055-1420	RING-O,FORK TOP	2	2	2	
92056	92056-003	SEAL-OIL,STEERING STEM	1	1	1	
92093	92093-0717	SEAL,DUST	2	2	2	
92143	92143-1653	COLLAR,FORK,L=250	2	2	2	
92153	92153-0854	BOLT,SOCKET,8X35	4	4	4	
92154	92154-2551	BOLT	2	2	2	
120	120CC0835	BOLT-SOCKET,8X35	2	2	2	

'18-'19 EX250 SJFA/SKF/SKFA

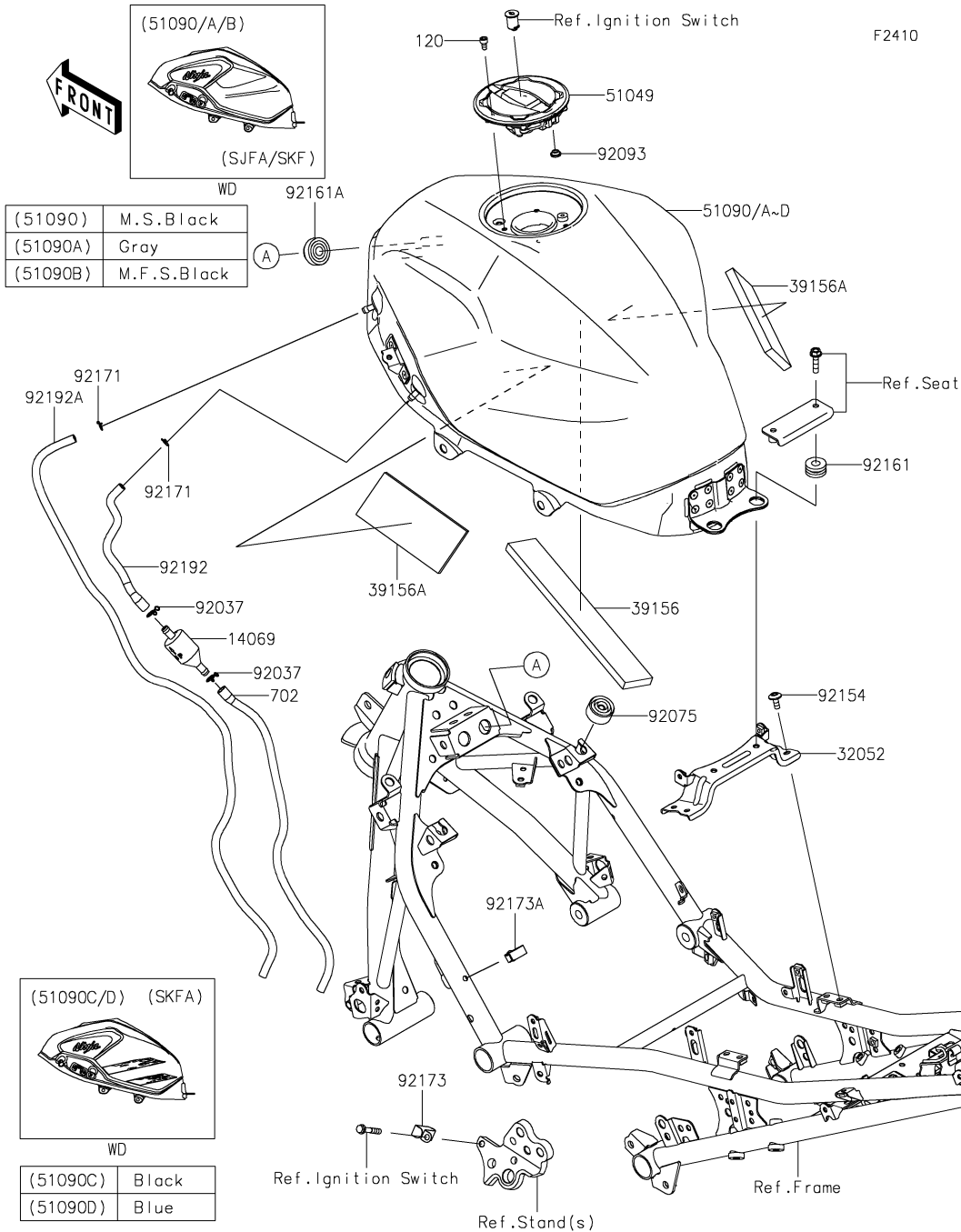

47. Fuel Tank

Ref. No.	Part No.	Description	Spec Code	Quantity			
				'18	'19	'19	
				SJFA	SKF	SKFA	
14069	14069-1004	BREATHER,FUEL TANK		1	1	1	
32052	32052-0809	BRACKET-TANK		1	1	1	
39156	39156-2387	PAD,20X50X15		1	1	1	
39156A	39156-2388	PAD,60X120X10		2	2	2	
51049	51049-0735	CAP-TANK		1	1	1	
51090	51090-5231-660	TANK-COMP-FUEL,M.S.BLACK				1	
51090A	51090-5247-36S	TANK-COMP-FUEL,P.S.GRAY		1			
51090B	51090-5251-739	TANK-COMP-FUEL,M.F.S.BLACK		1			
51090C	51090-5360-660	TANK-COMP-FUEL,M.S.BLACK					1
51090D	51090-5398-723	TANK-COMP-FUEL,C.P.BLUE					1
92037	92037-147	CLAMP,TUBE		2	2	2	
92075	92075-015	DAMPER		2	2	2	
92093	92093-1030	SEAL,FUEL TANK CAP		1	1	1	
92154	92154-0932	BOLT,SOCKET,6X14		4	4	4	
92161	92161-0927	DAMPER,10X24X12		2	2	2	
92161A	92161-1980	DAMPER,10X32X17		2	2	2	
92171	92171-1973	CLAMP,8X0.7		2	2	2	
92173	92173-0833	CLAMP		1	1	1	
92173A	92173-0868	CLAMP,HOLDER CLIP		1	1	1	
92192	92192-1824	TUBE,6X9X200		1	1	1	
92192A	92192-1860	TUBE,DRAIN,6X9X810		1	1	1	
120	120CC0510	BOLT-SOCKET,5X10		4	4	4	
702	702A06450	TUBE-RUBBER,6X9X450		1	1	1	

F2510

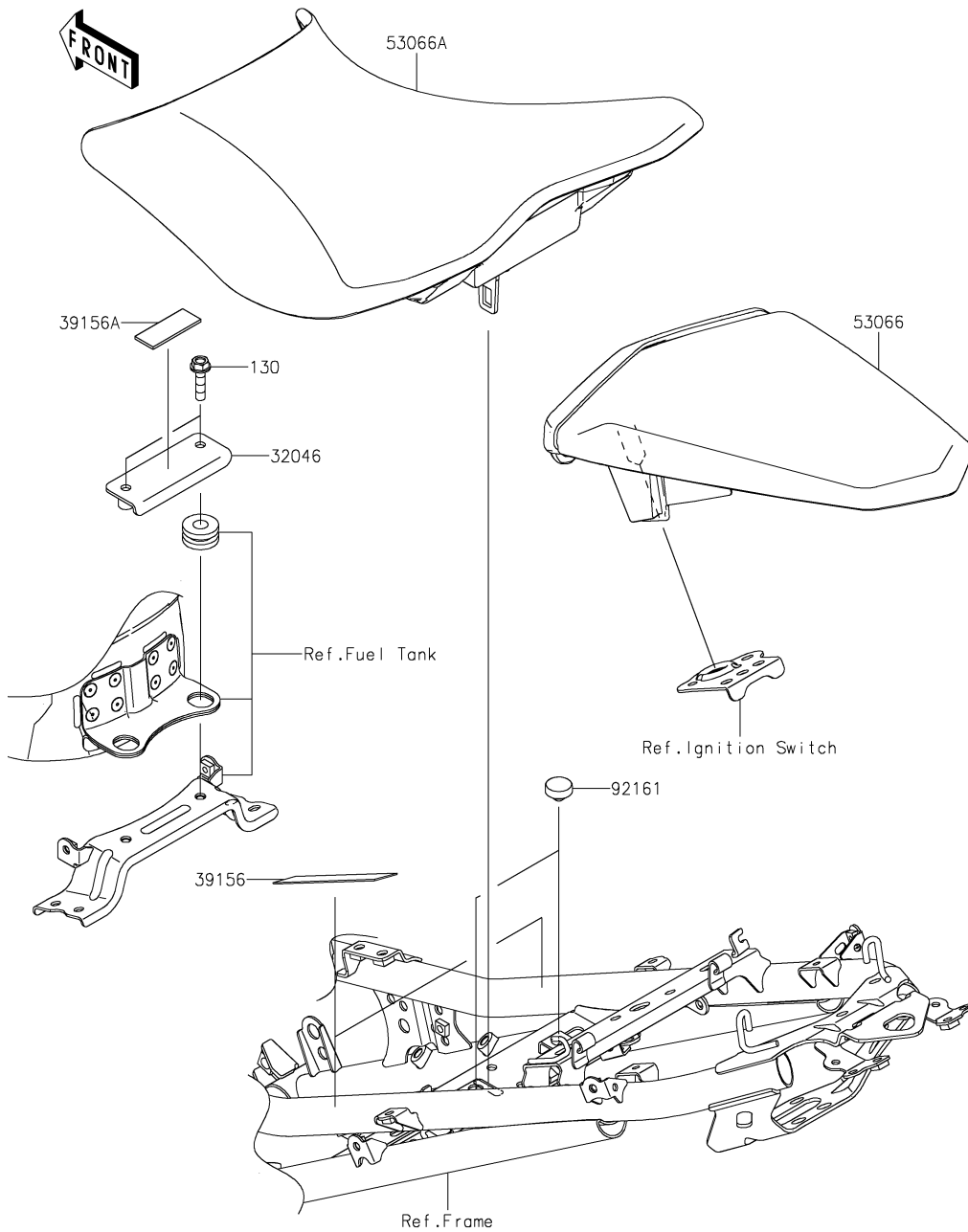

48. Seat

Ref. No.	Part No.	Description	Spec Code	Quantity				
				'18	'19	'19		
				SJFA	SKF	SKFA		
32046	32046-0423	BRACKET-SEAT		1	1	1		
39156	39156-2383	PAD,35X75X1		2	2	2		
39156A	39156-2384	PAD,17X45X2		1	1	1		
53066	53066-0613-12Y	SEAT-ASSY,RR,BLACK+BLK		1	1	1		
53066A	53066-0619-MA	SEAT-ASSY,FR,BLACK		1	1	1		
92161	92161-1473	DAMPER,9.5X18X6		2	2	2		
130	130CC0625	BOLT-FLANGED,6X25		2	2	2		

'18-'19 EX250 SJFA/SKF/SKFA

49. Meter(s)

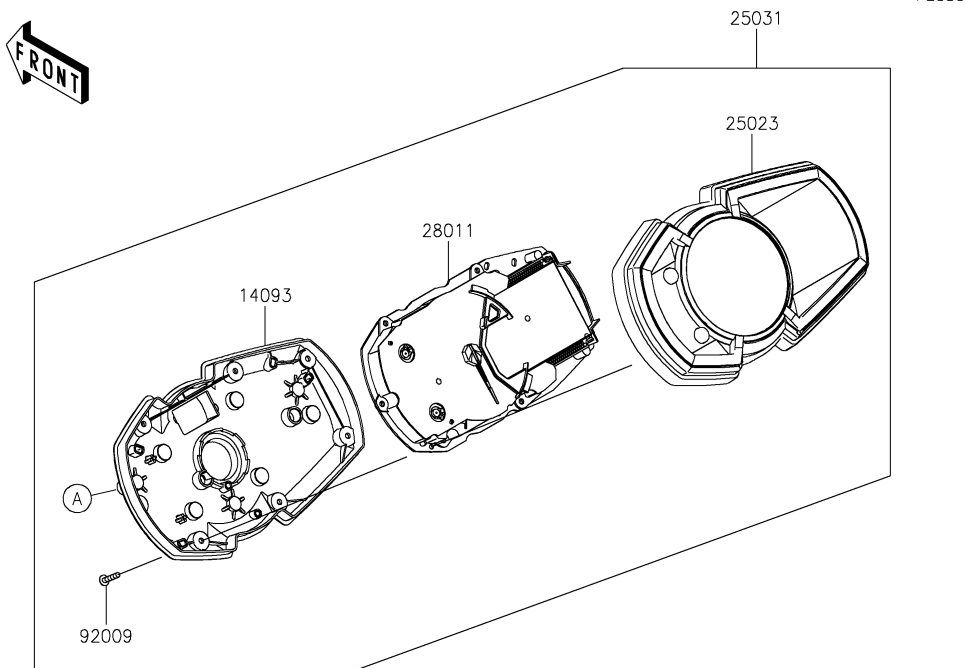

F2530

Ref. No.	Part No.	Description	Spec Code	Quantity		
				'18	'19	'19
				SJFA	SKF	SKFA
14093	14093-0513	COVER,METER,LWR	1	1	1	
25023	25023-0125	COVER-METER CASE	1	1	1	
25031	25031-0769	METER-ASSY,COMBINATION	1	1	1	
28011	28011-0701	METER,COMBINATION	1	1	1	
92009	92009-1391	SCREW,TAPPING,3X16	9	9	9	
92160	92160-1167	DAMPER,10X20X12	3	3	3	
92172	92172-1226	SCREW,CROSS,5X14	3	3	3	



'18-'19 EX250 SJFA/SKF/SKFA

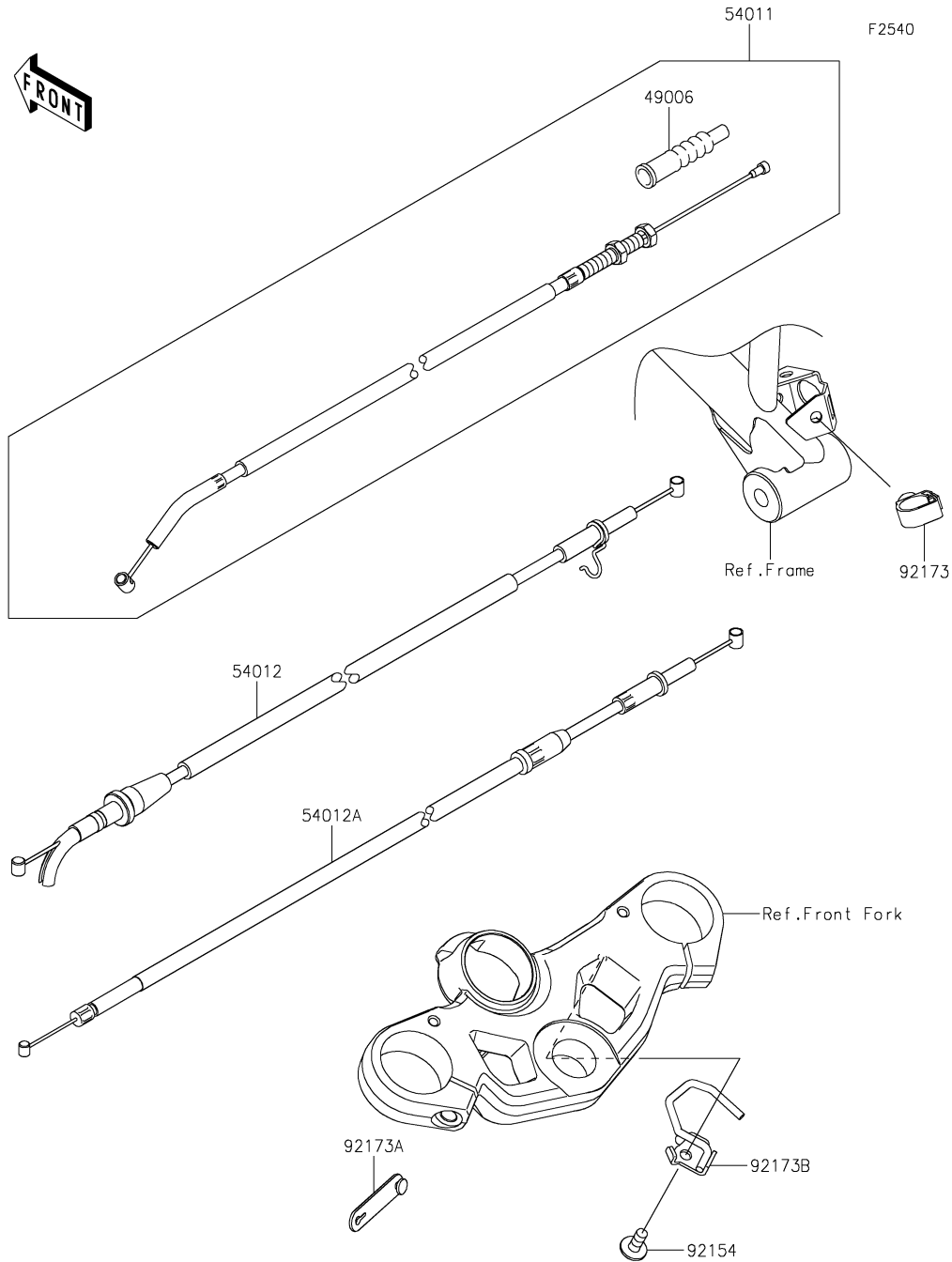

50. Cables

Ref. No.	Part No.	Description	Spec Code	Quantity			
				'18	'19	'19	
				SJFA	SKF	SKFA	
49006	49006-0579	BOOT,CLUTCH CABLE		1	1	1	
54011	54011-0627	CABLE-CLUTCH		1	1	1	
54012	54012-0659	CABLE-THROTTLE,OPENING		1	1	1	
54012A	54012-0660	CABLE-THROTTLE,CLOSING		1	1	1	
92154	92154-0907	BOLT,SOCKET,6X14		1	1	1	
92173	92173-0868	CLAMP,HOLDER CLIP		1	1	1	
92173A	92173-1229	CLAMP,RUBBER PLATE		1	1	1	
92173B	92173-1789	CLAMP,UPP HOLDER,RH		1	1	1	

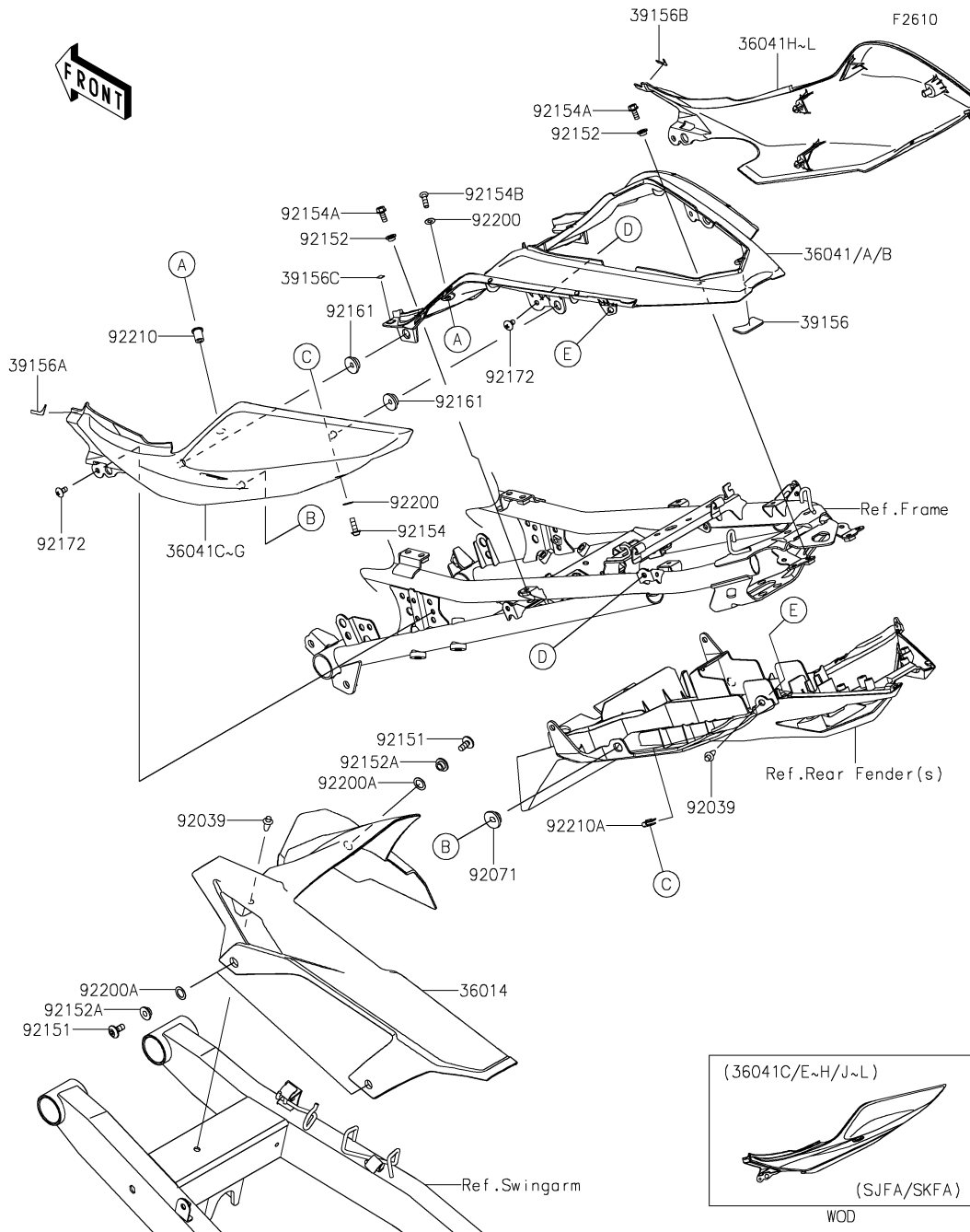

Ref. No.	Part No.	Description	Spec Code	Quantity		
				'18	'19	'19
				SJFA	SKF	SKFA
36014	36014-0571	CASE-CHAIN	1	1	1	
36041	36041-0036-234	COVER-TAIL,CNT,P.RED	1			
36041A	36041-0036-660	COVER-TAIL,CNT,M.S.BLACK		1	1	
36041B	36041-0036-H8	COVER-TAIL,CNT,EBONY	1			
36041C	36041-0037-36S	COVER-TAIL,LH,P.S.GRAY	1			
36041D	36041-0037-660	COVER-TAIL,LH,M.S.BLACK		1		
36041E	36041-0037-723	COVER-TAIL,LH,C.P.BLUE			1	
36041F	36041-0037-739	COVER-TAIL,LH,M.F.S.BLACK	1			
36041G	36041-0037-GU	COVER-TAIL,LH,M.P.SILVER			1	
36041H	36041-0038-36S	COVER-TAIL,RH,P.S.GRAY	1			
36041I	36041-0038-660	COVER-TAIL,RH,M.S.BLACK		1		
36041J	36041-0038-723	COVER-TAIL,RH,C.P.BLUE			1	
36041K	36041-0038-739	COVER-TAIL,RH,M.F.S.BLACK	1			
36041L	36041-0038-GU	COVER-TAIL,RH,M.P.SILVER			1	
39156	39156-2218	PAD,19.4X34X2	1	1	1	
39156A	39156-2298	PAD,TAIL COVER,FR,LH	1	1	1	
39156B	39156-2299	PAD,TAIL COVER,FR,RH	1	1	1	
39156C	39156-2300	PAD,5X13	2	2	2	
92039	92039-0060	RIVET	3	3	3	
92071	92071-0766	GROMMET,20X24X7.5	2	2	2	
92151	92151-1654	BOLT,SOCKET,6X14	3	3	3	
92152	92152-2395	COLLAR,6X8X4.5	4	4	4	
92152A	92152-2486	COLLAR,6.5X10X5.9	3	3	3	
92154	92154-0209	BOLT,SOCKET,5X16	2	2	2	
92154A	92154-2893	BOLT,FLANGED,5X12	4	4	4	
92154B	92154-3837	BOLT,SOCKET,5X16	2	2	2	
92161	92161-1531	DAMPER	4	4	4	
92172	92172-1090	SCREW,5X10	4	4	4	
92200	92200-0006	WASHER,NYLONE,5.3X11.5X0.5	4	4	4	
92200A	92200-0157	WASHER,10.4X15.9X0.5	3	3	3	
92210	92210-0498	NUT,WELL,5MM	2	2	2	
92210A	92210-0571	NUT	2	2	2	

F2710

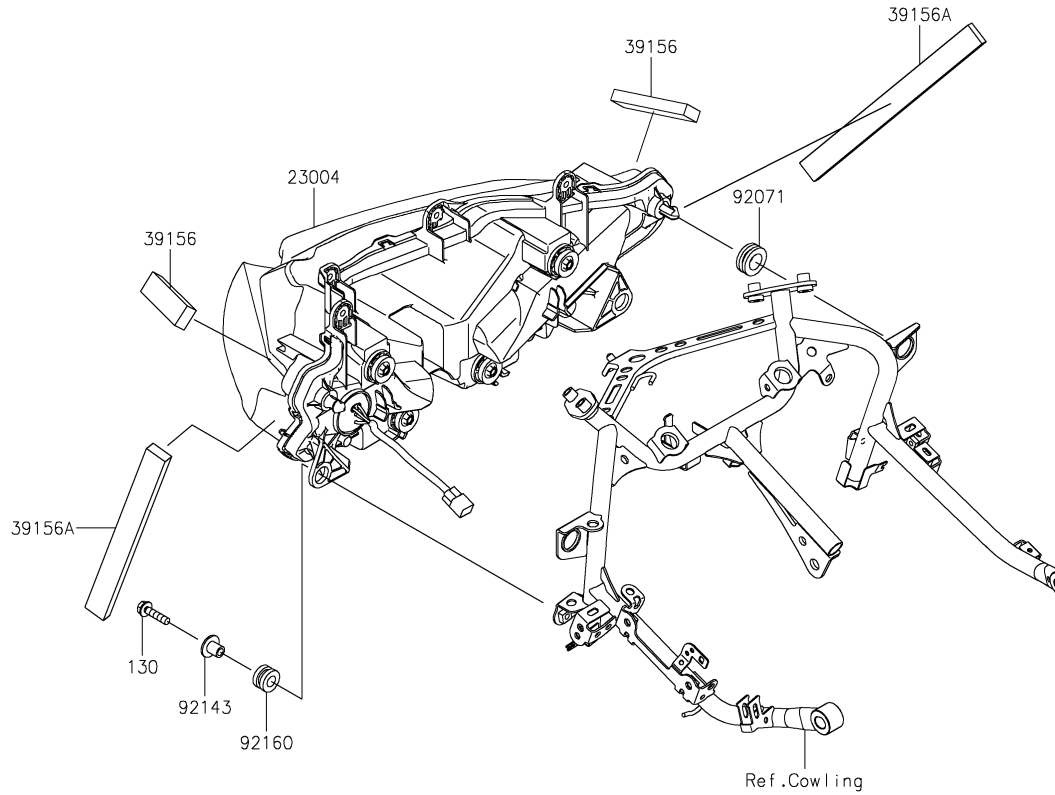

52. Headlight(s)

Ref. No.	Part No.	Description	Spec Code	Quantity			
				'18	'19	'19	
				SJFA	SKF	SKFA	
23004	23004-0378	LAMP-HEAD,LED	1	1	1		
39156	39156-2358	PAD,20X80X10	2	2	2		
39156A	39156-2359	PAD,20X200X10	2	2	2		
92071	92071-1131	GROMMET	2	2	2		
92143	92143-1353	COLLAR	2	2	2		
92160	92160-1167	DAMPER,10X20X12	2	2	2		
130	130BB0625	BOLT-FLANGED,6X25	2	2	2		

F2720

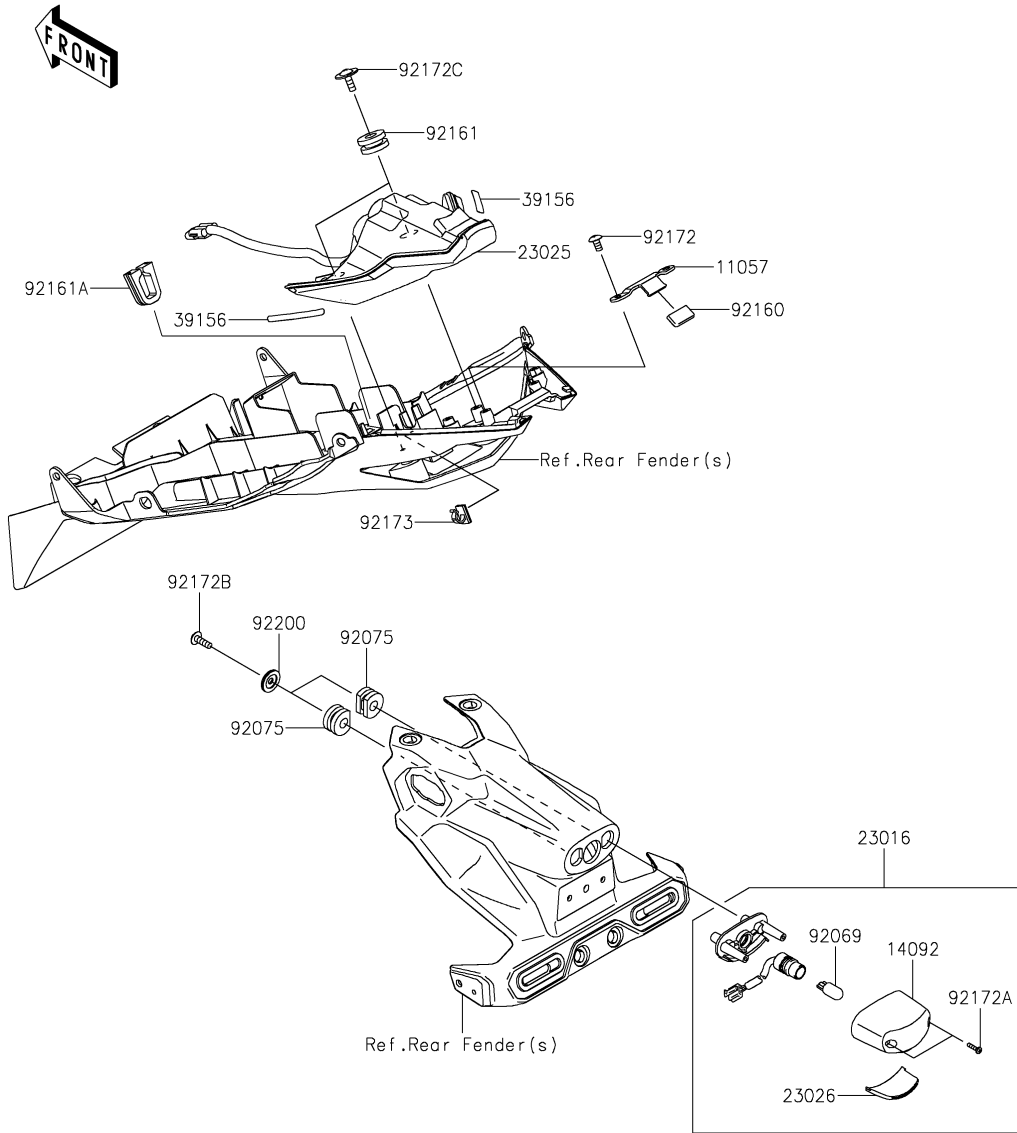

53. Taillight(s)

Ref. No.	Part No.	Description	Spec Code	Quantity		
				'18	'19	'19
				SJFA	SKF	SKFA
11057	11057-1214	BRACKET	1	1	1	
14092	14092-0001	COVER,LICENSE LAMP	1	1	1	
23016	23016-0608	LAMP-ASSY,LICENCE	1	1	1	
23025	23025-0373	LAMP-TAIL,LED	1	1	1	
23026	23026-0028	LENS,LICENCE LAMP	1	1	1	
39156	39156-2421	PAD,6X50	2	2	2	
92069	92069-1016	BULB,12V 5W	1	1	1	
92075	92075-1870	DAMPER	2	2	2	
92160	92160-1190	DAMPER	1	1	1	
92161	92161-0163	DAMPER	2	2	2	
92161A	92161-1984	DAMPER,RR FENDER	1	1	1	
92172	92172-0262	SCREW,TAPPING,5X10	2	2	2	
92172A	92172-0343	SCREW,TAPPING,2.9X13	2	2	2	
92172B	92172-0427	SCREW,TAPPING,5X16	2	2	2	
92172C	92172-1215	SCREW,5X16	2	2	2	
92173	92173-1783	CLAMP,CLIP	1	1	1	
92200	92200-1971	WASHER,5.5X20X2	2	2	2	

'18-'19 EX250 SJFA/SKF/SKFA

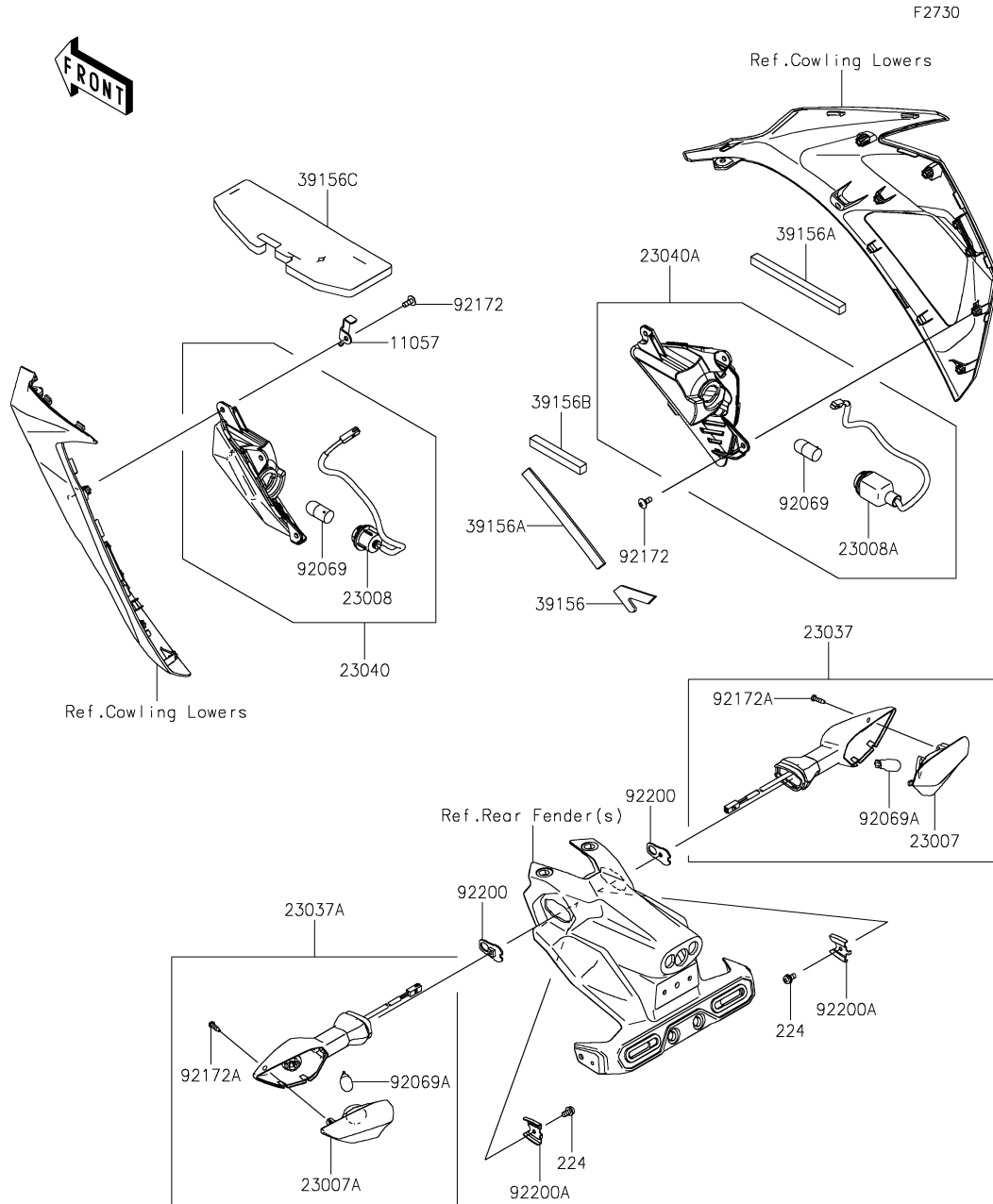

54. Turn Signals

Ref. No.	Part No.	Description	Spec Code	Quantity		
				'18	'19	'19
				SJFA	SKF	SKFA
11057	11057-1614	BRACKET	1	1	1	
23007	23007-0205	LENS-COMP	1	1	1	
23007A	23007-0206	LENS-COMP	1	1	1	
23008	23008-0191	SOCKET-ASSY,BLACK	1	1	1	
23008A	23008-0192	SOCKET-ASSY,GRAY	1	1	1	
23037	23037-0362	LAMP-ASSY-SIGNAL,RR RH	1	1	1	
23037A	23037-0363	LAMP-ASSY-SIGNAL,RR LH	1	1	1	
23040	23040-0153	LAMP-SIGNAL,FR LH	1	1	1	
23040A	23040-0154	LAMP-SIGNAL,FR RH	1	1	1	
39156	39156-2187	PAD,FR SIGNAL LAMP,RH	1	1	1	
39156A	39156-2360	PAD,10X140X10	2	2	2	
39156B	39156-2381	PAD,10X80X10	1	1	1	
39156C	39156-2382	PAD,87X236X10	1	1	1	
92069	92069-0058	BULB,12V 10W	2	2	2	
92069A	92069-0090	BULB,12V 10W	2	2	2	
92172	92172-0821	SCREW,5X12	6	6	6	
92172A	92172-1117	SCREW,4X14	2	2	2	
92200	92200-0854	WASHER,NUT 4MM	2	2	2	
92200A	92200-0855	WASHER	2	2	2	
224	224AB0408	SCREW-PAN-WP-CROS,4X8	2	2	2	

'18-'19 EX250 SJFA/SKF/SKFA

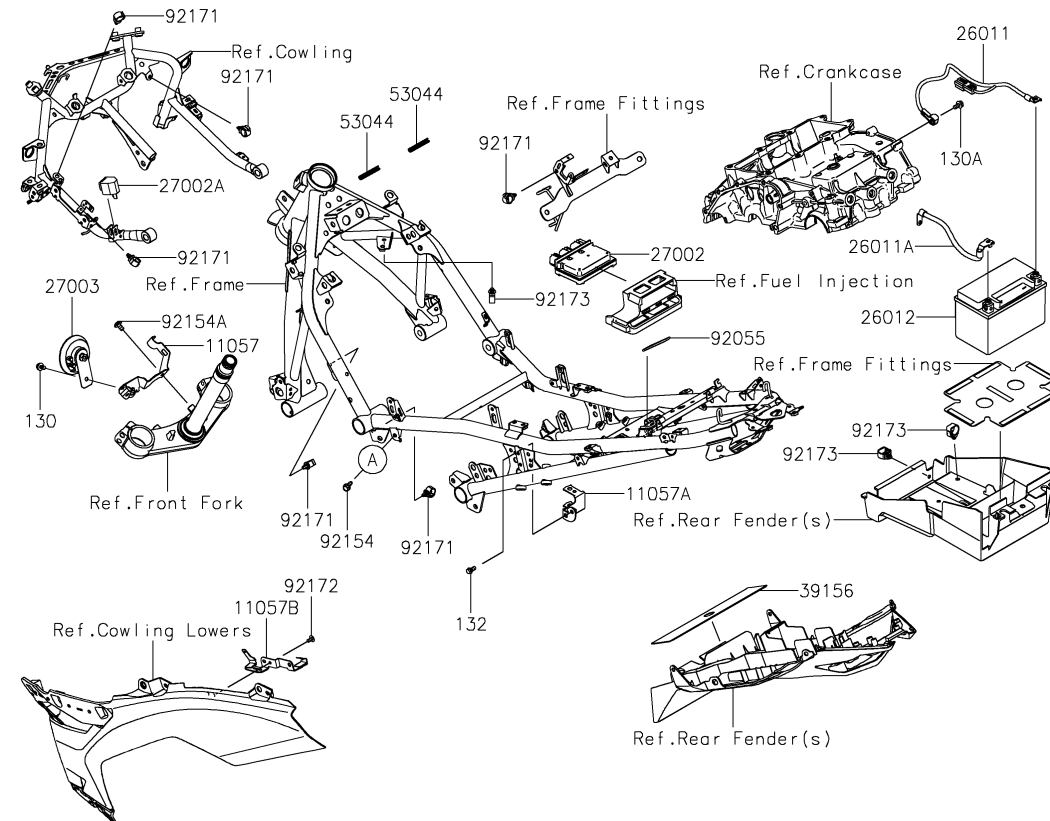
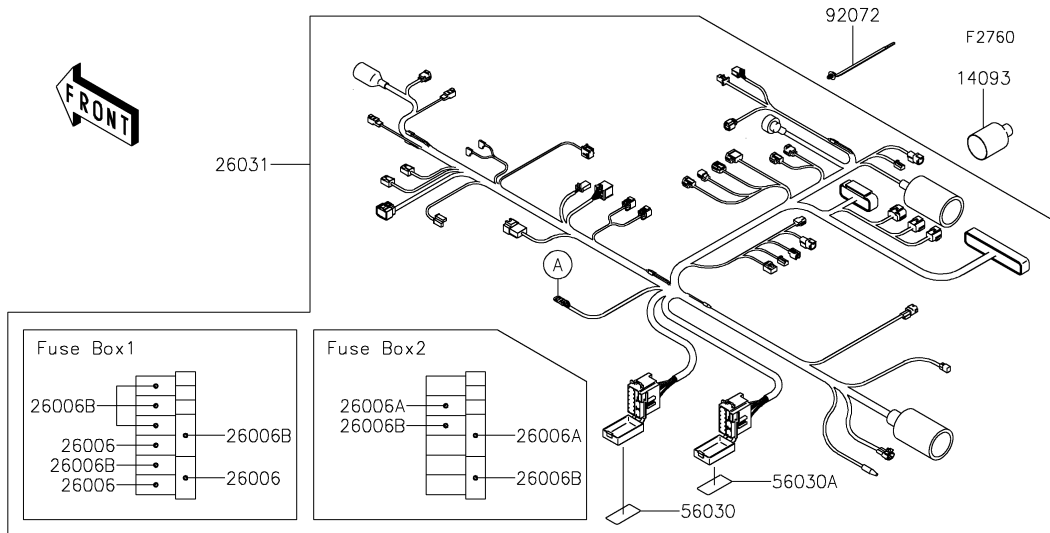

55. Chassis Electrical Equipment

Ref. No.	Part No.	Description	Spec Code	Quantity			
				'18	'19	'19	
				SJFA	SKF	SKFA	
11057	11057-1219	BRACKET,HORN	1	1	1		
11057A	11057-1225	BRACKET,MAGNETIC SW.	1	1	1		
11057B	11057-1771	BRACKET,FUSE BOX	1	1	1		
14093	14093-0720	COVER,HARNES	1	1	1		
26006	26006-0001	FUSE,MINI BLADE,15A,BLUE	3	3	3		
26006A	26006-1077	FUSE,MINI BLADE,5A,TAN	2	2	2		
26006B	26006-1078	FUSE,MINI BLADE,10A,RED	7	7	7		
26011	26011-0975	WIRE-LEAD,BATTERY(-)	1	1	1		
26011A	26011-0977	WIRE-LEAD,BATTERY(+)	1	1	1		
26012	26012-0849	BATTERY,FTX9-BS,12V 8AH	1	1	1		
26031	26031-2484	HARNES,MAIN	1	1	1		
27002	27002-0028	RELAY-ASSY	1	1	1		
27002A	27002-0031	RELAY-ASSY,TURN SIGNAL	1	1	1		
27003	27003-0111	HORN	1	1	1		
39156	39156-2219	PAD,60X250X1	1	1	1		
53044	53044-0580	TRIM	2	2	2		
56030	56030-1423	LABEL,FUSE BOX 1	1	1	1		
56030A	56030-1425	LABEL,FUSE BOX 2	1	1	1		
92055	92055-0954	RING-O,50MM	1	1	1		
92072	92072-1414	BAND,OS170-FT7(BLACK)	5	5	5		
92154	92154-0551	BOLT,FLANGED,6X16	1	1	1		
92154A	92154-2355	BOLT,SOCKET,6X12	2	2	2		
92171	92171-1415	CLAMP,13MM DIA.	6	6	6		
92172	92172-0262	SCREW,TAPPING,5X10	2	2	2		
92173	92173-0868	CLAMP,HOLDER CLIP	3	3	3		
130	130BA0610	BOLT-FLANGED,6X10	1	1	1		
130A	130BA0612	BOLT-FLANGED,6X12	1	1	1		
132	132BA0612	BOLT-FLANGED-SMALL,6X12	1	1	1		

'18-'19 EX250 SJFA/SKF/SKFA

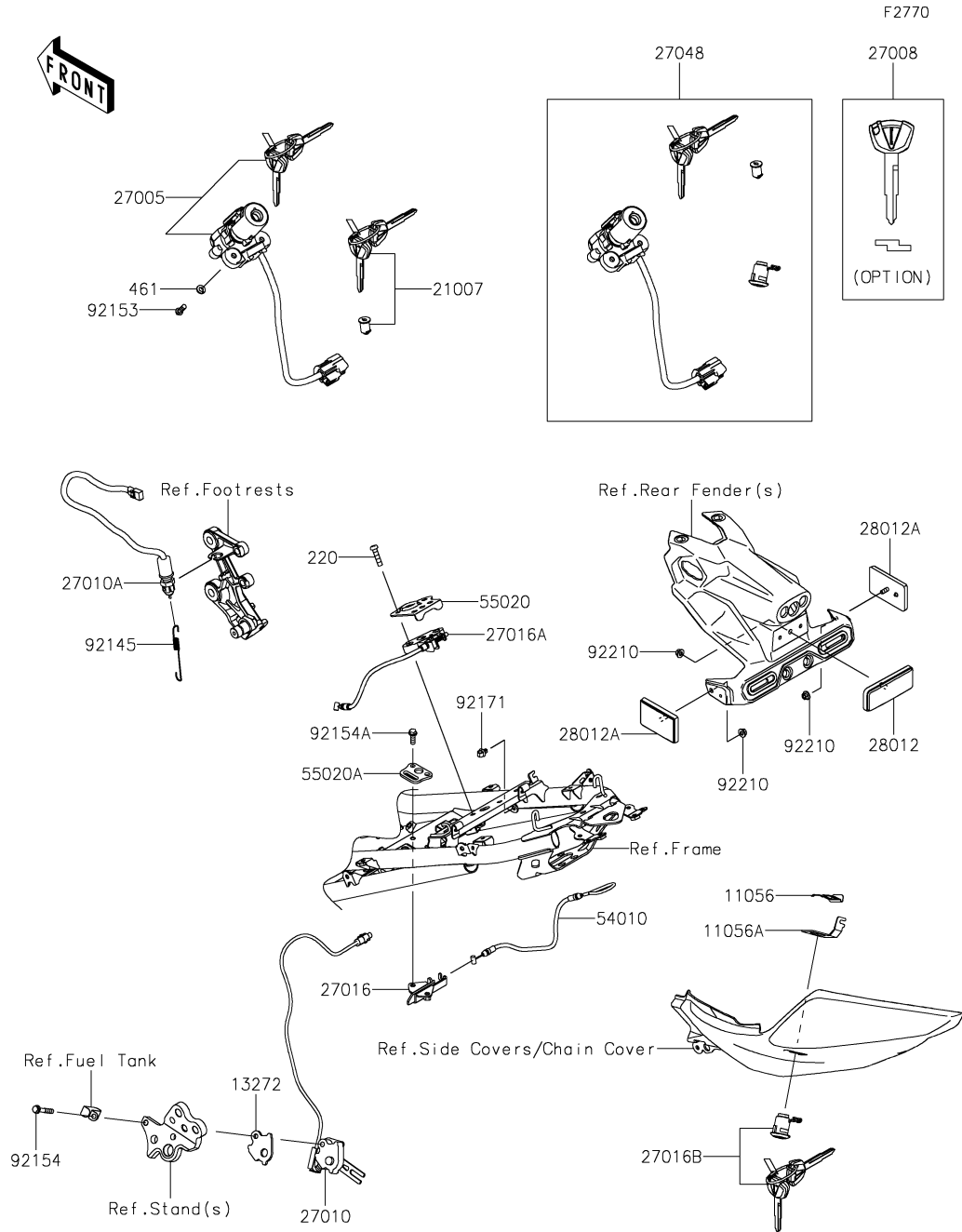

56. Ignition Switch

Ref. No.	Part No.	Description	Spec Code	Quantity			
				'18	'19	'19	
				SJFA	SKF	SKFA	
11056	11056-0238	BRACKET,CLASP	1	1	1		
11056A	11056-2119	BRACKET,SEAT LOCK	1	1	1		
13272	13272-1330	PLATE	1	1	1		
21007	21007-5077	ROTOR,LOCK,TANK CAP	1	1	1		
27005	27005-0635	SWITCH-ASSY-IGNITION	1	1	1		
27008	27008-0596	KEY-LOCK,BLANK (OPTION)	1	1	1		
27010	27010-0845	SWITCH,SIDE STAND	1	1	1		
27010A	27010-0863	SWITCH,STOP	1	1	1		
27016	27016-0008	LOCK-ASSY,SEAT STRIKER	1	1	1		
27016A	27016-0025	LOCK-ASSY,SEAT STRIKER	1	1	1		
27016B	27016-5386	LOCK-ASSY,SEAT	1	1	1		
27048	27048-5144	SWITCH-ASSY	1	1	1		
28012	28012-1077	REFLECTOR-REFLEX	1	1	1		
28012A	28012-1088	REFLECTOR-REFLEX	2	2	2		
54010	54010-0621	CABLE	1	1	1		
55020	55020-2193	GUARD	1	1	1		
55020A	55020-2246	GUARD,SEAT STRIKER	1	1	1		
92145	92145-0683	SPRING,BRAKE LAMP SWITCH	1	1	1		
92153	92153-0967	BOLT,TORX,6X16	2	2	2		
92154	92154-1009	BOLT,FLANGED,6X35	1	1	1		
92154A	92154-3869	BOLT,FLANGED-SMALL,6X16,TB2468	2	2	2		
92171	92171-0939	CLAMP	1	1	1		
92210	92210-0007	NUT,FLANGED,5MM	3	3	3		
220	220AC0625	SCREW-PAN-CROS,6X25	2	2	2		
461	461DA0600	WASHER-SPRING,6MM	2	2	2		

'18-'19 EX250 SJFA/SKF/SKFA

F2810

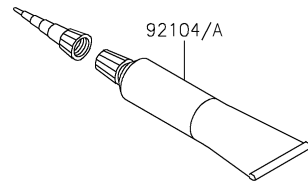
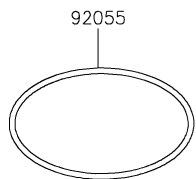
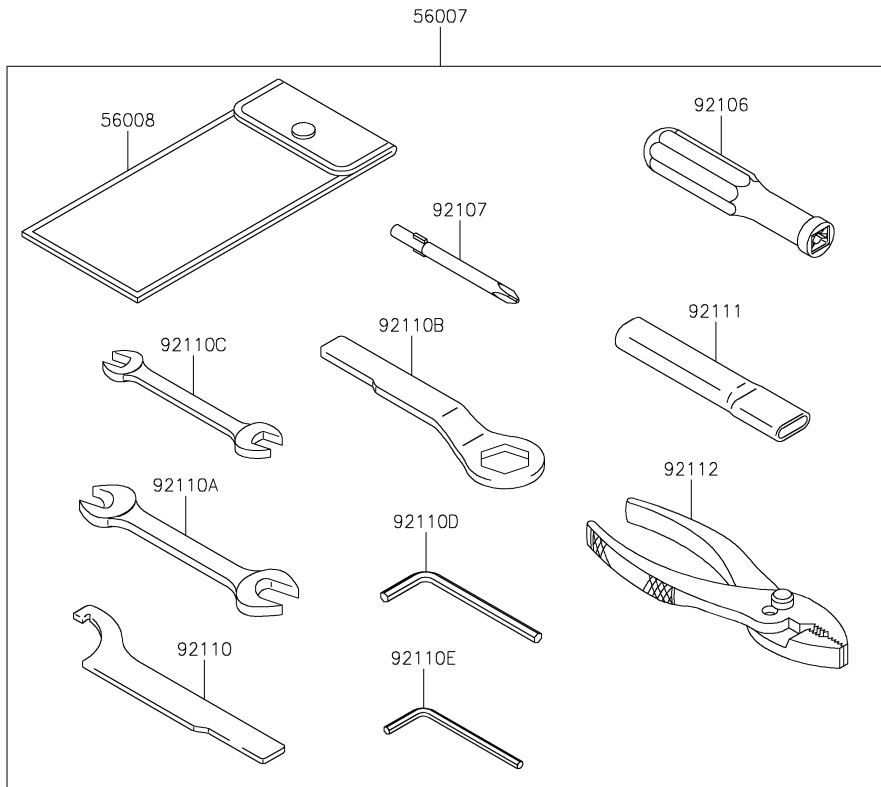

57. Owner's Tools

Ref. No.	Part No.	Description	Spec Code	Quantity			
				'18	'19	'19	
				SJFA	SKF	SKFA	
56007	56007-0107	TOOL-KIT	1	1	1		
56008	56008-0036	BAG,TOOL	1	1	1		
92055	92055-0955	RING-O,90MM	1	1	1		
92104	92104-0004	GASKET-LIQUID,TB1211F,CLEAR	1	1	1		
92104A	92104-1064	GASKET-LIQUID,TB1216B,BLACK	1	1	1		
92106	92106-0004	GRIP-SCREW DRIVER	1	1	1		
92107	92107-0020	TOOL-DRIVER,#2PHILLIPS	1	1	1		
92110	92110-0040	TOOL-WRENCH,HOOK	1	1	1		
92110A	92110-0057	TOOL-WRENCH,OPEN END,14X17	1	1	1		
92110B	92110-0066	TOOL-WRENCH,BOX END,24MM	1	1	1		
92110C	92110-0564	TOOL-WRENCH,OPEN END,10X12	1	1	1		
92110D	92110-0566	TOOL-WRENCH,ALLEN,5MM	1	1	1		
92110E	92110-0567	TOOL-WRENCH,ALLEN,4MM	1	1	1		
92111	92111-0008	TOOL-BAR,WRENCH	1	1	1		
92112	92112-0007	TOOL-PLIERS	1	1	1		

F2860

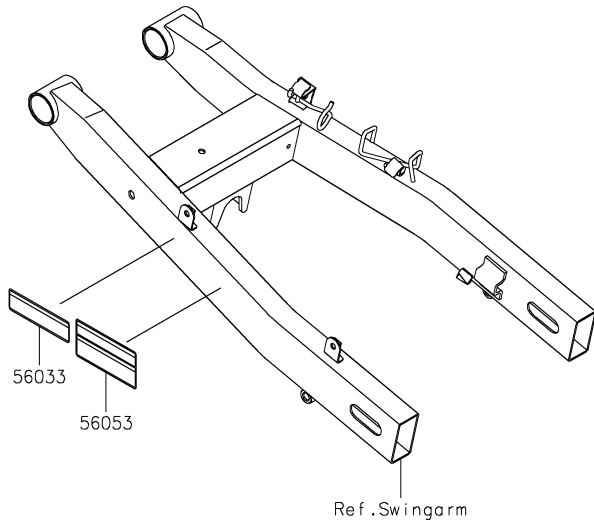

58. Labels

Ref. No.	Part No.	Description	Spec Code	Quantity			
				'18	'19	'19	
				SJFA	SKF	SKFA	
56033	56033-0850	LABEL-MANUAL,CHAIN	1	1	1		
56053	56053-1586	LABEL-SPECIFICATION,TIRE&LOAD	1	1	1		

'18-'19 EX250 SJFA/SKF/SKFA

F2861

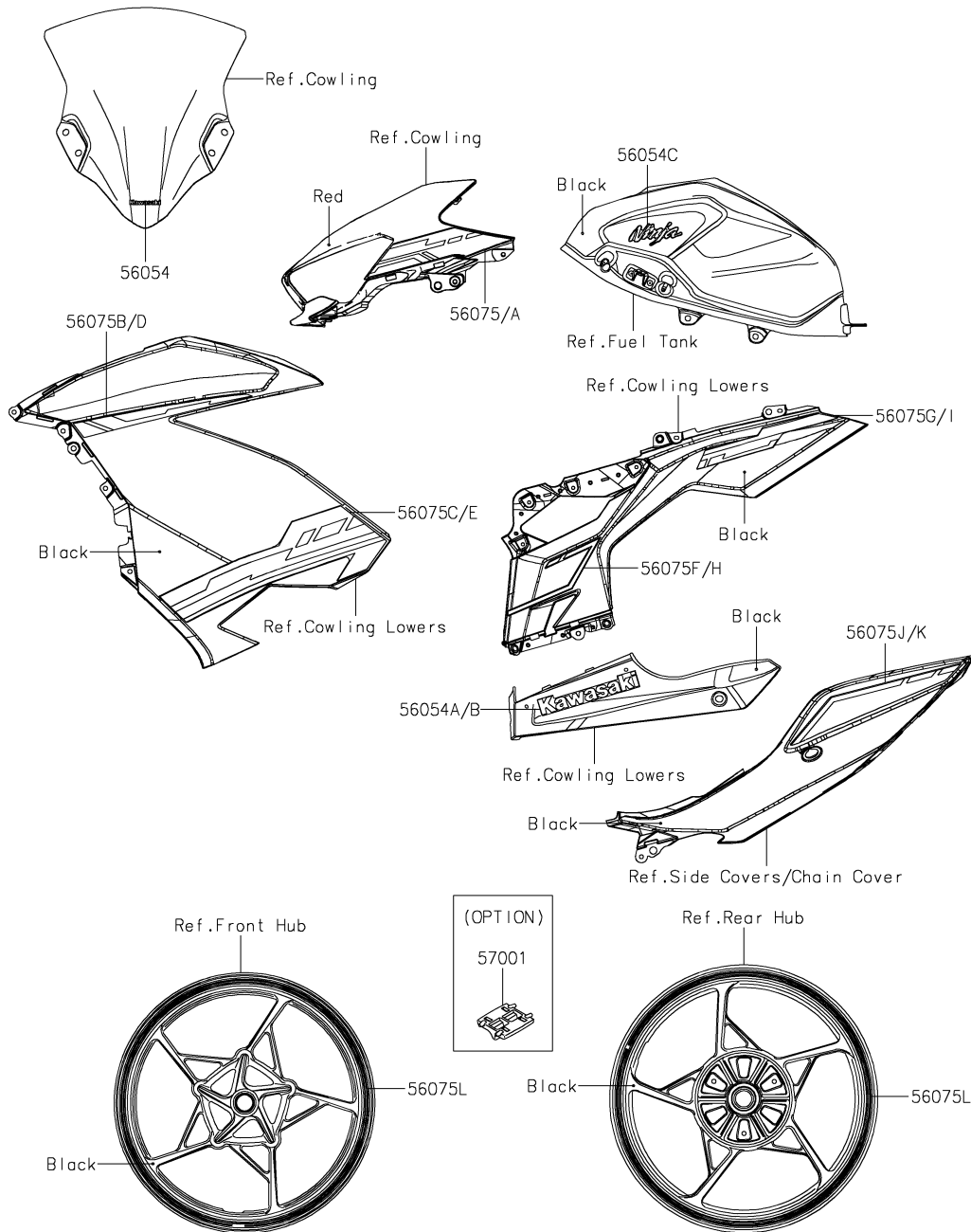

59. Decals(Red)(SJFA)

Ref. No.	Part No.	Description	Spec Code	Quantity			
				'18	'19	'19	
				SJFA	SKF	SKFA	
56054	56054-2261	MARK,WINDSHIELD,KAWASAKI				1	
56054A	56054-2393	MARK,LWR COWL.,LH,KAWASAKI				1	
56054B	56054-2394	MARK,LWR COWL.,RH,KAWASAKI				1	
56054C	56054-2408	MARK,FUEL TANK,NINJA				2	
56075	56075-4275	PATTERN,UPP COWL.,LH				1	
56075A	56075-4276	PATTERN,UPP COWL.,RH				1	
56075B	56075-4277	PATTERN,UPP SIDE COWL.,LH,UPP				1	
56075C	56075-4278	PATTERN,UPP SIDE COWL.,LH,LWR				1	
56075D	56075-4279	PATTERN,UPP SIDE COWL.,RH,UPP				1	
56075E	56075-4280	PATTERN,UPP SIDE COWL.,RH,LWR				1	
56075F	56075-4281	PATTERN,LWR SIDE COWL.,LH,FR				1	
56075G	56075-4282	PATTERN,LWR SIDE COWL.,LH,RR				1	
56075H	56075-4283	PATTERN,LWR SIDE COWL.,RH,FR				1	
56075I	56075-4284	PATTERN,LWR SIDE COWL.,RH,RR				1	
56075J	56075-4290	PATTERN,TAIL COVER,LH				1	
56075K	56075-4291	PATTERN,TAIL COVER,RH				1	
56075L	56075-4302	PATTERN,WHEEL,RED/BLK,6X1353				4	
57001	57001-1752	RIM STRIPE APPLICATOR (OPTION)				AR	

'18-'19 EX250 SJFA/SKF/SKFA

F2861A

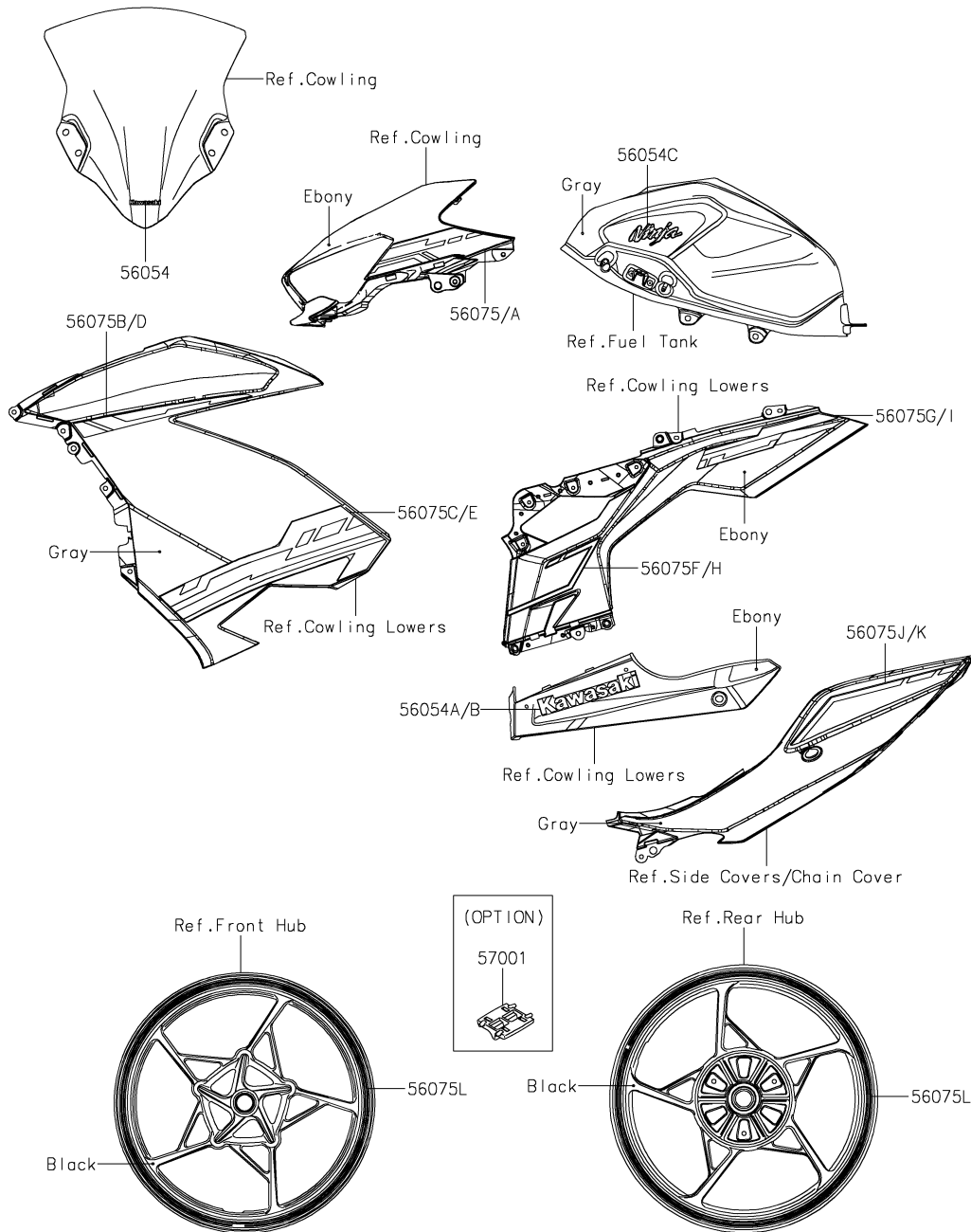

60. Decals(Gray)(SJFA)

Ref. No.	Part No.	Description	Spec Code	Quantity			
				'18	'19	'19	
				SJFA	SKF	SKFA	
56054	56054-2261	MARK,WINDSHIELD,KAWASAKI				1	
56054A	56054-2389	MARK,LWR COWL.,LH,KAWASAKI				1	
56054B	56054-2390	MARK,LWR COWL.,RH,KAWASAKI				1	
56054C	56054-2405	MARK,FUEL TANK,NINJA				2	
56075	56075-4250	PATTERN,UPP COWL.,LH				1	
56075A	56075-4251	PATTERN,UPP COWL.,RH				1	
56075B	56075-4252	PATTERN,UPP SIDE COWL.,LH,UPP				1	
56075C	56075-4253	PATTERN,UPP SIDE COWL.,LH,LWR				1	
56075D	56075-4254	PATTERN,UPP SIDE COWL.,RH,UPP				1	
56075E	56075-4255	PATTERN,UPP SIDE COWL.,RH,LWR				1	
56075F	56075-4256	PATTERN,LWR COWL.,LH,FR				1	
56075G	56075-4257	PATTERN,LWR COWL.,LH,RR				1	
56075H	56075-4258	PATTERN,LWR COWL.,RH,FR				1	
56075I	56075-4259	PATTERN,LWR COWL.,RH,RR				1	
56075J	56075-4300	PATTERN,TAIL COVER,LH				1	
56075K	56075-4301	PATTERN,TAIL COVER,RH				1	
56075L	56075-4318	PATTERN,WHEEL,YEL/BLK,6X1353				4	
57001	57001-1752	RIM STRIPE APPLICATOR (OPTION)				AR	

'18-'19 EX250 SJFA/SKF/SKFA

F2861B

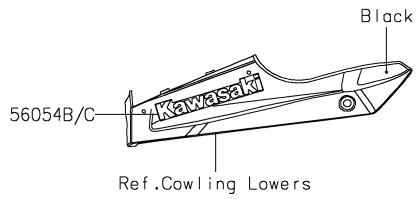
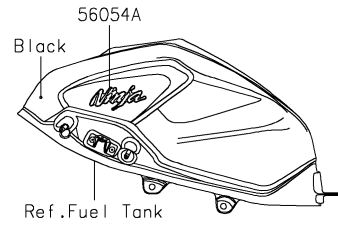
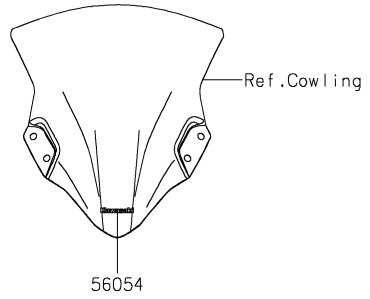

61. Decals(Black)(SKF)

Ref. No.	Part No.	Description	Spec Code	Quantity			
				'18	'19	'19	
				SJFA	SKF	SKFA	
56054	56054-2261	MARK,WINDSHIELD,KAWASAKI				1	
56054A	56054-2391	MARK,FUEL TANK,NINJA				2	
56054B	56054-2393	MARK,LWR COWL.,LH,KAWASAKI				1	
56054C	56054-2394	MARK,LWR COWL.,RH,KAWASAKI				1	

'18-'19 EX250 SJFA/SKF/SKFA

F2861C

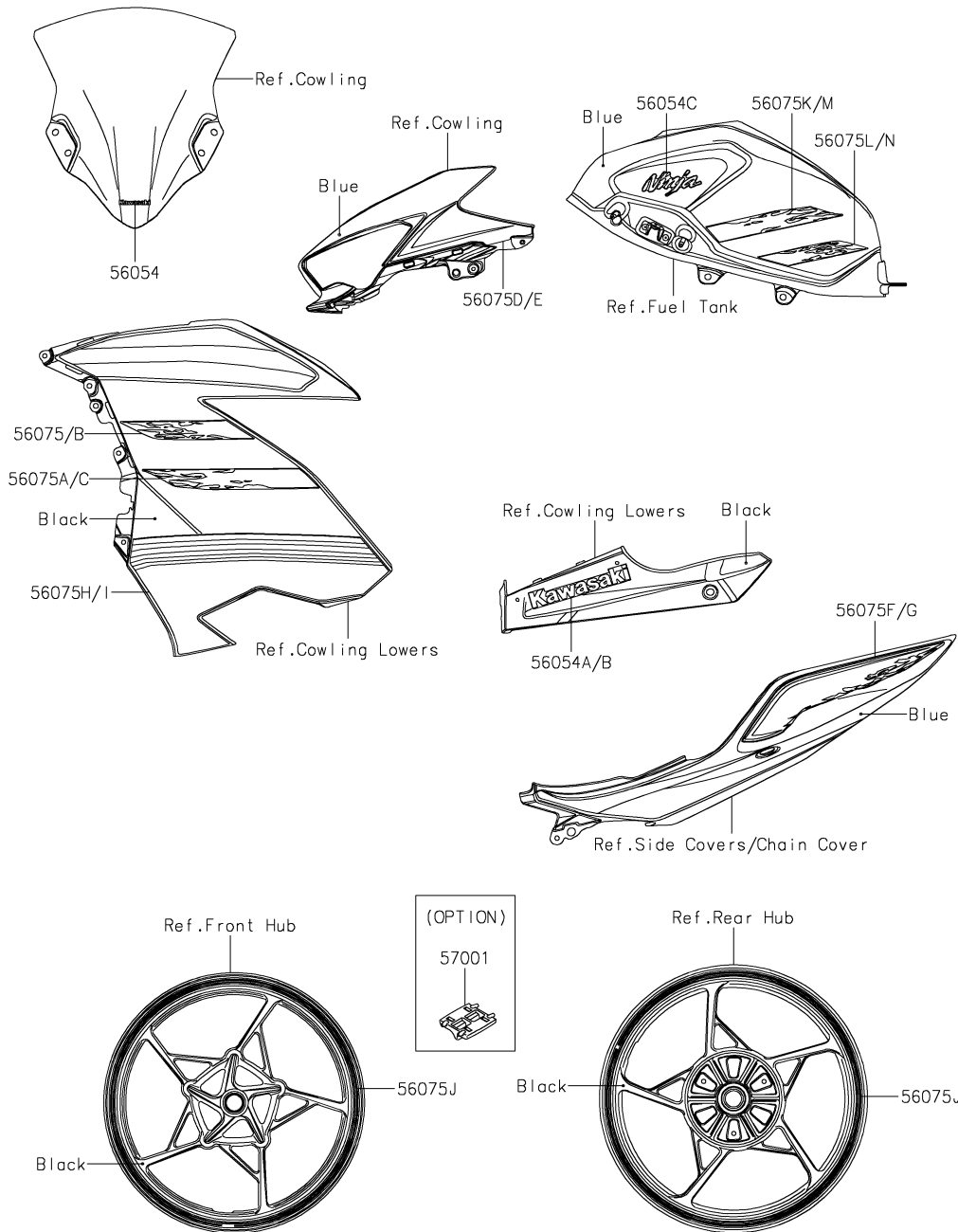

62. Decals(Blue)(SKFA)

Ref. No.	Part No.	Description	Spec Code	Quantity			
				'18	'19	'19	
				SJFA	SKF	SKFA	
56054	56054-2261	MARK,WINDSHIELD,KAWASAKI				1	
56054A	56054-2517	MARK,LWR COWL.,LH,KAWASAKI				1	
56054B	56054-2518	MARK,LWR COWL.,RH,KAWASAKI				1	
56054C	56054-2551	MARK,FUEL TANK,NINJA				2	
56075	56075-7519	PATTERN,SIDE COWL.,LH,UPP				1	
56075A	56075-7520	PATTERN,SIDE COWL.,LH,CNT				1	
56075B	56075-7522	PATTERN,SIDE COWL.,RH,UPP				1	
56075C	56075-7523	PATTERN,SIDE COWL.,RH,CNT				1	
56075D	56075-7525	PATTERN,UPP COWL.,LH				1	
56075E	56075-7526	PATTERN,UPP COWL.,RH				1	
56075F	56075-7527	PATTERN,TAIL COVER,LH				1	
56075G	56075-7528	PATTERN,TAIL COVER,RH				1	
56075H	56075-7530	PATTERN,SIDE COWL.,LH,LWR				1	
56075I	56075-7531	PATTERN,SIDE COWL.,RH,LWR				1	
56075J	56075-7548	PATTERN,WHEEL,GLD/BLK,1353X4				4	
56075K	56075-7779	PATTERN,FUEL TANK,LH,UPP				1	
56075L	56075-7780	PATTERN,FUEL TANK,LH,LWR				1	
56075M	56075-7781	PATTERN,FUEL TANK,RH,UPP				1	
56075N	56075-7782	PATTERN,FUEL TANK,RH,LWR				1	
57001	57001-1752	RIM STRIPE APPLICATOR (OPTION)				AR	

'18-'19 EX250 SJFA/SKF/SKFA

F2861D

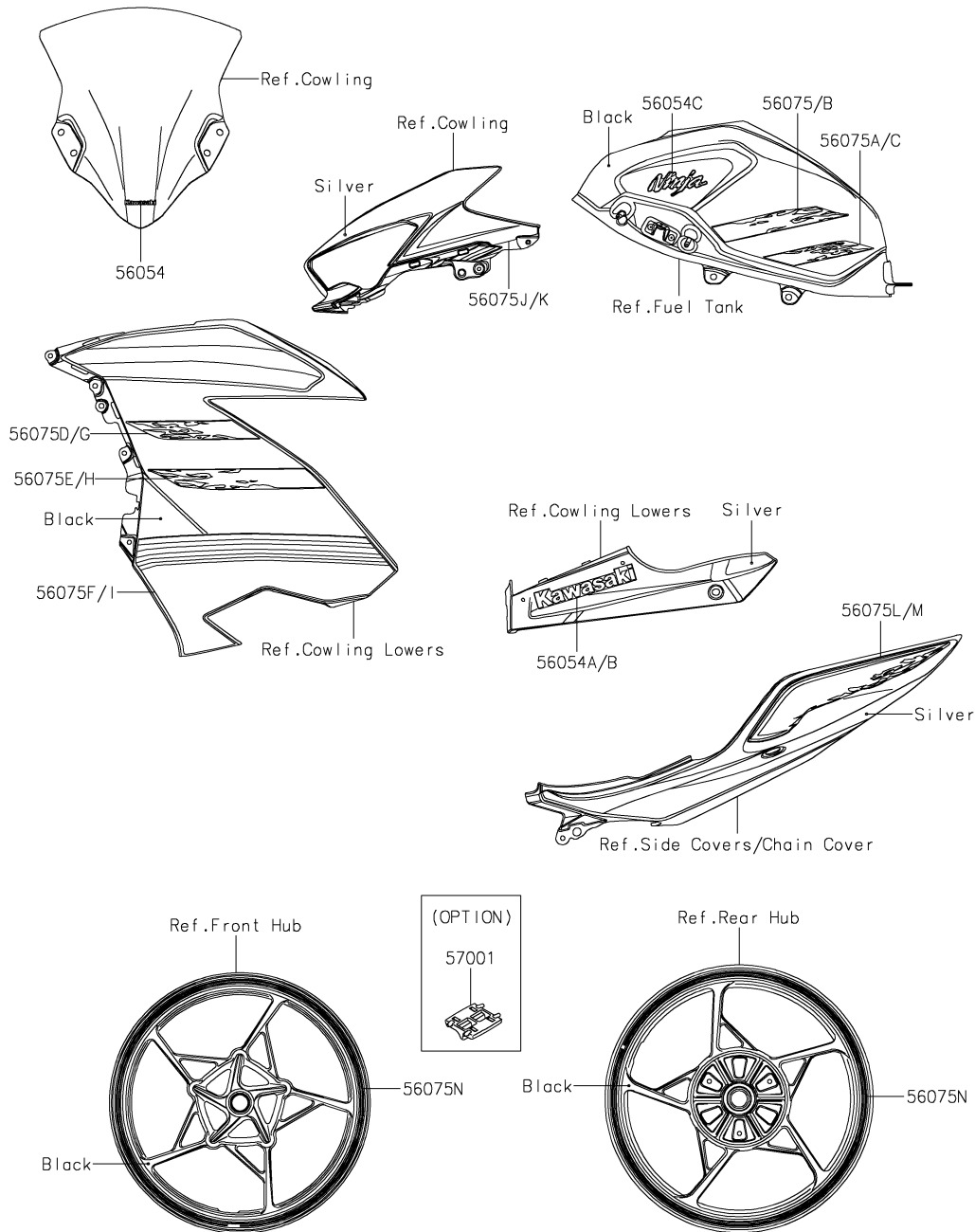

63. Decals(Silver)(SKFA)

Ref. No.	Part No.	Description	Spec Code	Quantity		
				'18	'19	'19
				SJFA	SKF	SKFA
56054	56054-2261	MARK,WINDSHIELD,KAWASAKI				1
56054A	56054-2496	MARK,LWR COWL.,LH,KAWASAKI				1
56054B	56054-2497	MARK,LWR COWL.,RH,KAWASAKI				1
56054C	56054-2516	MARK,FUEL TANK,NINJA				2
56075	56075-7515	PATTERN,FUEL TANK,LH,UPP				1
56075A	56075-7516	PATTERN,FUEL TANK,LH,LWR				1
56075B	56075-7517	PATTERN,FUEL TANK,RH,UPP				1
56075C	56075-7518	PATTERN,FUEL TANK,RH,LWR				1
56075D	56075-7519	PATTERN,SIDE COWL.,LH,UPP				1
56075E	56075-7520	PATTERN,SIDE COWL.,LH,CNT				1
56075F	56075-7521	PATTERN,SIDE COWL.,LH,LWR				1
56075G	56075-7522	PATTERN,SIDE COWL.,RH,UPP				1
56075H	56075-7523	PATTERN,SIDE COWL.,RH,CNT				1
56075I	56075-7524	PATTERN,SIDE COWL.,RH,LWR				1
56075J	56075-7525	PATTERN,UPP COWL.,LH				1
56075K	56075-7526	PATTERN,UPP COWL.,RH				1
56075L	56075-7527	PATTERN,TAIL COVER,LH				1
56075M	56075-7528	PATTERN,TAIL COVER,RH				1
56075N	56075-7548	PATTERN,WHEEL,GLD/BLK,1353X4				4
57001	57001-1752	RIM STRIPE APPLICATOR (OPTION)				AR

'18-'19 EX250 SJFA/SKF/SKFA

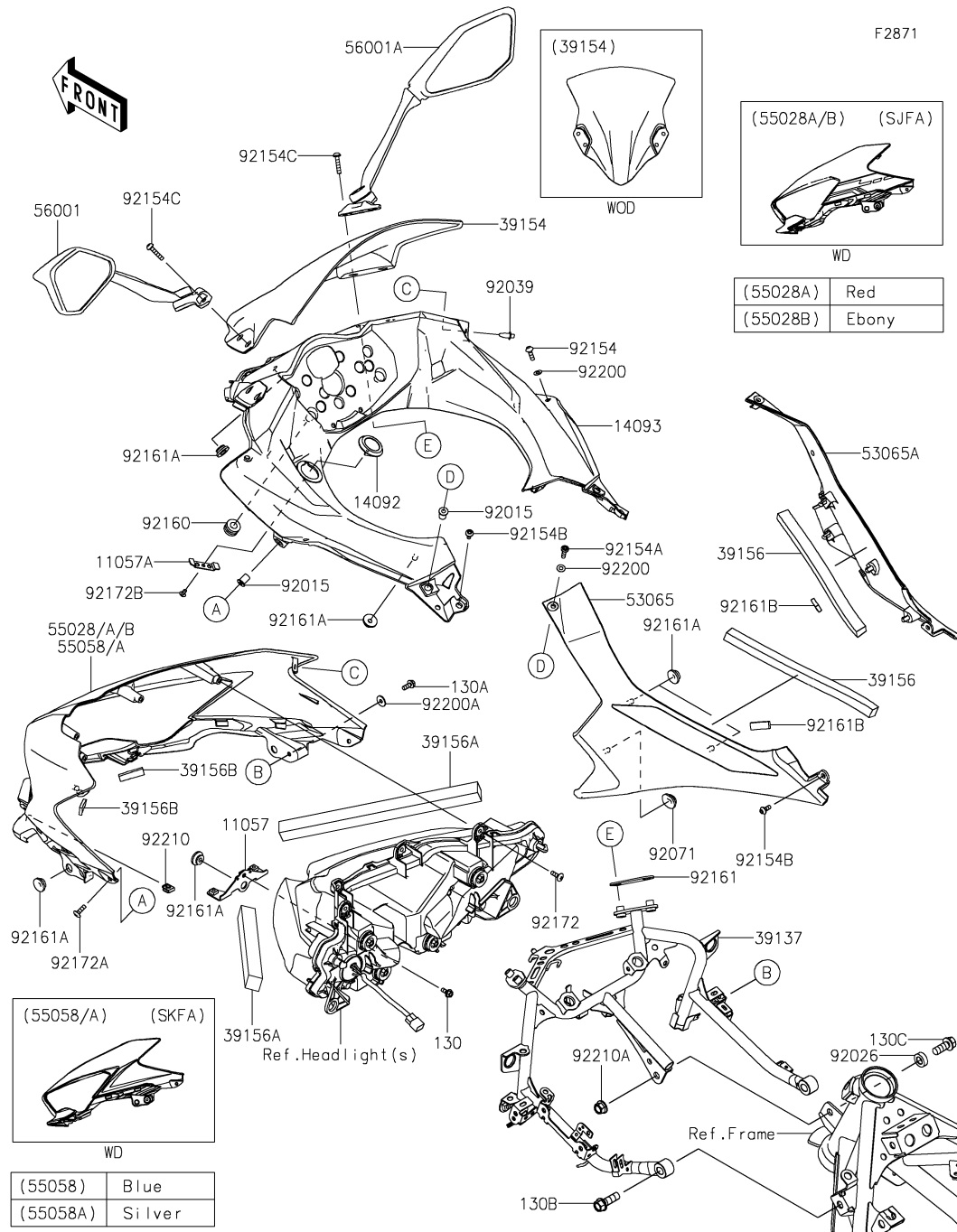

64. Cowling

Ref. No.	Part No.	Description	Spec Code	Quantity			
				'18	'19	'19	
				SJFA	SKF	SKFA	
11057	11057-1199	BRACKET,HEAD LAMP,LWR	1	1	1		
11057A	11057-1249	BRACKET,DC SOCKET	1	1	1		
14092	14092-0214	COVER,DC SOCKET	1	1	1		
14093	14093-0644	COVER,METER	1	1	1		
39137	39137-0679	STAY-COMP,UPP COWL.	1	1	1		
39154	39154-0369	WINDSHIELD	1	1	1		
39156	39156-2297	PAD,13X240X16	2	2	2		
39156A	39156-2357	PAD,20X290X20	2	2	2		
39156B	39156-2380	PAD,10X35X4	2	2	2		
53065	53065-0042	COVER SEAT,LH	1	1	1		
53065A	53065-0043	COVER SEAT,RH	1	1	1		
55028	55028-0690-660	COWLING,UPP,M.S.BLACK		1			
55028A	55028-5492-234	COWLING,UPP,P.RED	1				
55028B	55028-5499-H8	COWLING,UPP,EBONY	1				
55058	55058-5250-723	COWLING,UPP,C.P.BLUE				1	
55058A	55058-5250-GU	COWLING,UPP,M.P.SILVER				1	
56001	56001-0378	MIRROR-ASSY,LH	1	1	1		
56001A	56001-0379	MIRROR-ASSY,RH	1	1	1		
92015	92015-1757	NUT,WELL,5MM	4	4	4		
92026	92026-0835	SPACER,10.5X20X6.5	1	1	1		
92039	92039-0060	RIVET	2	2	2		
92071	92071-0766	GROMMET,20X24X7.5	2	2	2		
92154	92154-0209	BOLT,SOCKET,5X16	2	2	2		
92154A	92154-0210	BOLT,SOCKET,5X20	2	2	2		
92154B	92154-1421	BOLT,SOCKET,5X12	4	4	4		
92154C	92154-2806	BOLT,SOCKET,6X25	4	4	4		
92160	92160-1167	DAMPER,10X20X12	2	2	2		
92161	92161-1467	DAMPER	2	2	2		
92161A	92161-1531	DAMPER	10	10	10		
92161B	92161-2107	DAMPER,10X28X5	2	2	2		
92172	92172-0427	SCREW,TAPPING,5X16	4	4	4		
92172A	92172-1222	SCREW,TRUSS HEAD,5X16	2	2	2		
92172B	92172-1227	SCREW,CROSS,4X8	1	1	1		
92200	92200-0006	WASHER,NYLONE,5.3X11.5X0.5	4	4	4		
92200A	92200-0583	WASHER,5.2X16X1.2	2	2	2		
92210	92210-0571	NUT	2	2	2		
92210A	92210-1081	NUT,LOCK,FLANGED,10MM	1	1	1		
130	130BA0512	BOLT-FLANGED,5X12	1	1	1		
130A	130BA0514	BOLT-FLANGED,5X14	2	2	2		
130B	130CA1030	BOLT-FLANGED,10X30	2	2	2		

'18-'19 EX250 SJFA/SKF/SKFA

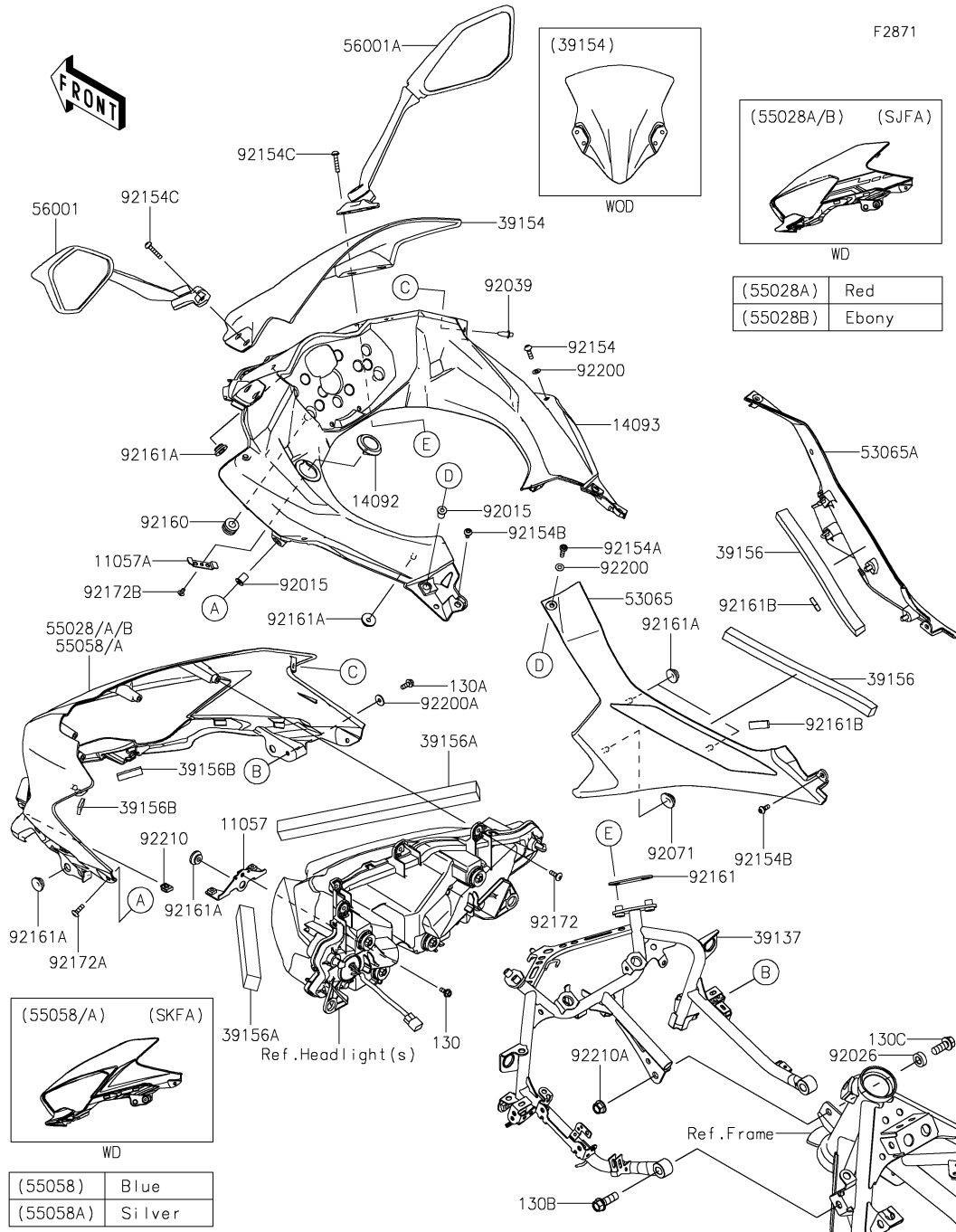

64-1. Cowling

Ref. No.	Part No.	Description	Spec Code	Quantity			
				'18	'19	'19	
				SJFA	SKF	SKFA	

130C	130CC1025	BOLT-FLANGED,10X25		1	1	1	
------	-----------	--------------------	--	---	---	---	--

'18-'19 EX250 SJFA/SKF/SKFA

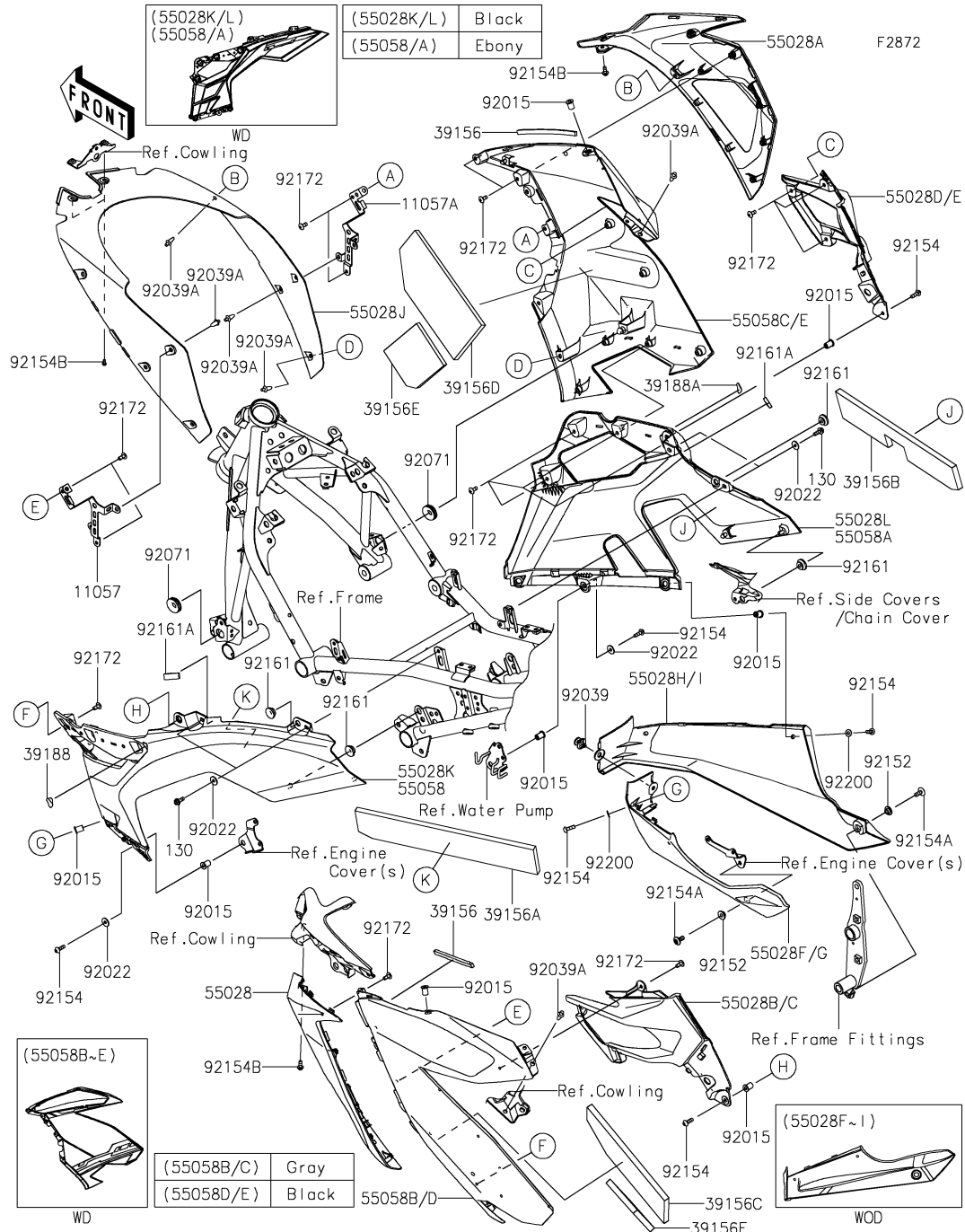

65. Cowling Lowers(SJFA)

Ref. No.	Part No.	Description	Spec Code	Quantity			
				'18 SJFA	'19 SKF	'19 SKFA	
11057	11057-1197	BRACKET,COWL.,FR,LH		1			
11057A	11057-1198	BRACKET,COWL.,FR,RH		1			
39156	39156-2296	PAD,7X130X5		2			
39156A	39156-2395	PAD,60X350X10,COWL.-LH		1			
39156B	39156-2396	PAD,60X350X10,COWL.-RH		1			
39156C	39156-2397	PAD,90X230X10,COWL.-LH		1			
39156D	39156-2398	PAD,90X230X10,COWL.-RH		1			
39156E	39156-2399	PAD,90X90X10		2			
39188	39188-0573	TAPE,LWR SIDE COWL.,LH		1			
39188A	39188-0574	TAPE,LWR SIDE COWL.,RH		1			
55028	55028-0637	COWLING,SIDE,FR,LH		1			
55028A	55028-0638	COWLING,SIDE,FR,RH		1			
55028B	55028-0643-10A	COWLING,FIN,LH,P.S.YELLOW		1			
55028C	55028-0643-234	COWLING,FIN,LH,P.RED		1			
55028D	55028-0644-10A	COWLING,FIN,RH,P.S.YELLOW		1			
55028E	55028-0644-234	COWLING,FIN,RH,P.RED		1			
55028F	55028-0645-739	COWLING,LWR,LH,M.F.S.BLACK		1			
55028G	55028-0645-H8	COWLING,LWR,LH,EBONY		1			
55028H	55028-0646-739	COWLING,LWR,RH,M.F.S.BLACK		1			
55028I	55028-0646-H8	COWLING,LWR,RH,EBONY		1			
55028J	55028-0647	COWLING,INNER		1			
55028K	55028-5495-739	COWLING,SIDE,LWR,LH,M.F.S.BLK		1			
55028L	55028-5496-739	COWLING,SIDE,LWR,RH,M.F.S.BLK		1			
55058	55058-5049-H8	COWLING,SIDE,LWR,LH,EBONY		1			
55058A	55058-5050-H8	COWLING,SIDE,LWR,RH,EBONY		1			
55058B	55058-5080-36S	COWLING,SIDE,UPP,LH,P.S.GRAY		1			
55058C	55058-5081-36S	COWLING,SIDE,UPP,RH,P.S.GRAY		1			
55058D	55058-5082-739	COWLING,SIDE,UPP,LH,M.F.S.BLK		1			
55058E	55058-5083-739	COWLING,SIDE,UPP,RH,M.F.S.BLK		1			
92015	92015-1757	NUT,WELL,5MM		10			
92022	92022-263	WASHER,5.2X16X1.2		6			
92039	92039-0014	RIVET,HOLE 8MM		1			
92039A	92039-0060	RIVET		10			
92071	92071-1043	GROMMET		2			
92152	92152-0445	COLLAR,6.5X10X5.6		2			
92154	92154-0209	BOLT,SOCKET,5X16		8			
92154A	92154-0932	BOLT,SOCKET,6X14		2			
92154B	92154-1421	BOLT,SOCKET,5X12		4			
92161	92161-1531	DAMPER		6			
92161A	92161-2107	DAMPER,10X28X5		2			

'18-'19 EX250 SJFA/SKF/SKFA

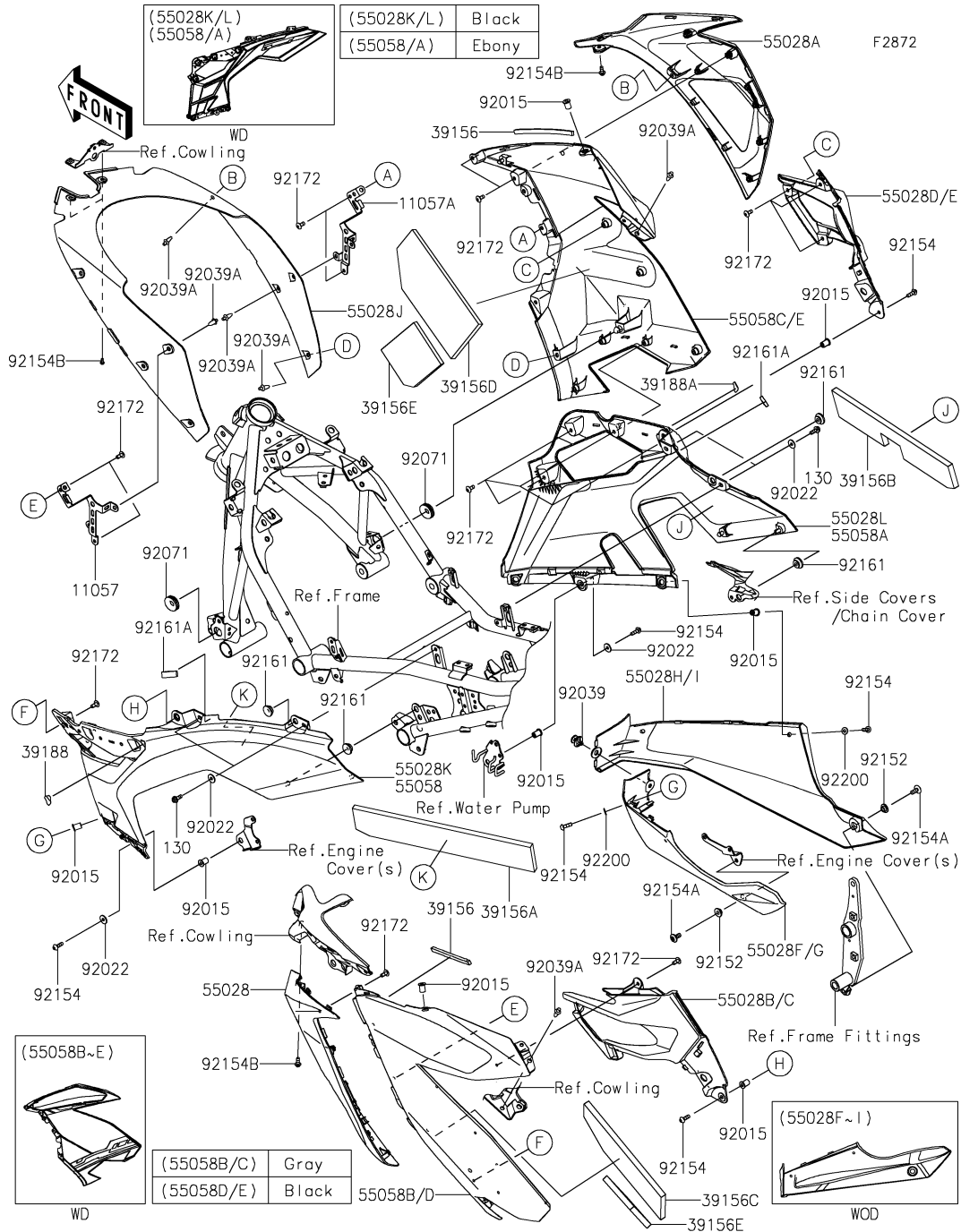

(55028K/L)	Black
(55058/A)	Ebony

(55058B/C)	Gray
(55058D/E)	Black

(55028F-I)	
------------	--

65-1. Cowling Lowers(SJFA)

Ref. No.	Part No.	Description	Spec Code	Quantity			
				'18	'19	'19	
				SJFA	SKF	SKFA	
92172	92172-0821	SCREW,5X12				22	
92200	92200-0784	WASHER,5.2X12X1.0				4	
130	130BA0514	BOLT-FLANGED,5X14				4	

'18-'19 EX250 SJFA/SKF/SKFA

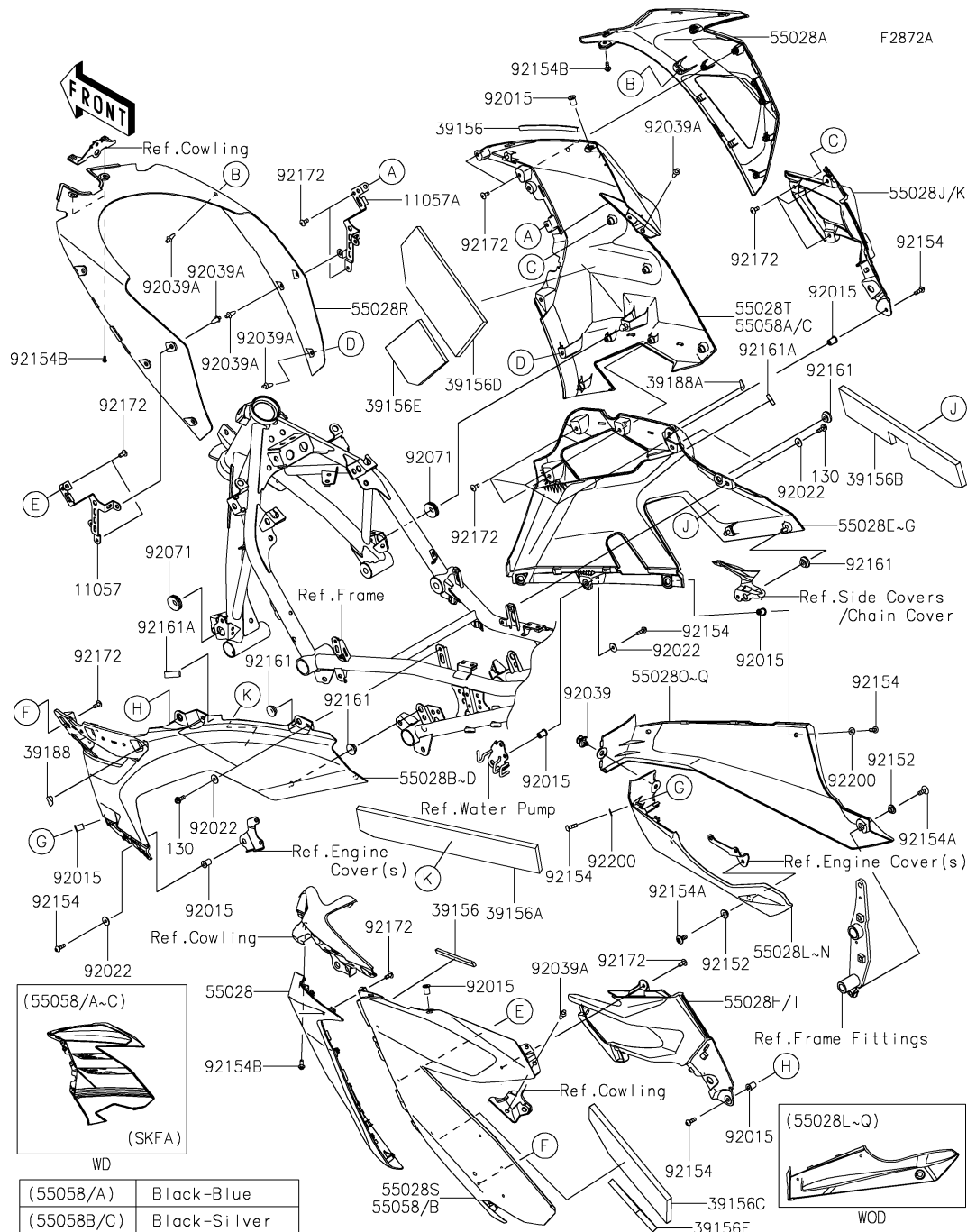

(55058/A)	Black-Blue
(55058B/C)	Black-Silver

66. Cowling Lowers(SKF/SKFA)

Ref. No.	Part No.	Description	Spec Code	Quantity			
				'18	'19	'19	
				SJFA	SKF	SKFA	
11057	11057-1197	BRACKET,COWL.,FR,LH				1	1
11057A	11057-1198	BRACKET,COWL.,FR,RH				1	1
39156	39156-2296	PAD,7X130X5				2	2
39156A	39156-2395	PAD,60X350X10,COWL.-LH				1	1
39156B	39156-2396	PAD,60X350X10,COWL.-RH				1	1
39156C	39156-2397	PAD,90X230X10,COWL.-LH				1	1
39156D	39156-2398	PAD,90X230X10,COWL.-RH				1	1
39156E	39156-2399	PAD,90X90X10				2	2
39188	39188-0573	TAPE,LWR SIDE COWL.,LH				1	1
39188A	39188-0574	TAPE,LWR SIDE COWL.,RH				1	1
55028	55028-0637	COWLING,SIDE,FR,LH				1	1
55028A	55028-0638	COWLING,SIDE,FR,RH				1	1
55028B	55028-0641-660	COWLING,SIDE,LWR,LH,M.S.BLACK				1	
55028C	55028-0641-723	COWLING,SIDE,LWR,LH,C.P.BLUE					1
55028D	55028-0641-GU	COWLING,SIDE,LWR,LH,M.P.SILVER					1
55028E	55028-0642-660	COWLING,SIDE,LWR,RH,M.S.BLACK				1	
55028F	55028-0642-723	COWLING,SIDE,LWR,RH,C.P.BLUE					1
55028G	55028-0642-GU	COWLING,SIDE,LWR,RH,M.P.SILVER					1
55028H	55028-0643-35Z	COWLING,FIN,LH,M.S.SILVER				1	
55028I	55028-0643-GU	COWLING,FIN,LH,M.P.SILVER					1
55028J	55028-0644-35Z	COWLING,FIN,RH,M.S.SILVER				1	
55028K	55028-0644-GU	COWLING,FIN,RH,M.P.SILVER					1
55028L	55028-0645-660	COWLING,LWR,LH,M.S.BLACK					1
55028M	55028-0645-739	COWLING,LWR,LH,M.F.S.BLACK				1	
55028N	55028-0645-GU	COWLING,LWR,LH,M.P.SILVER					1
55028O	55028-0646-660	COWLING,LWR,RH,M.S.BLACK					1
55028P	55028-0646-739	COWLING,LWR,RH,M.F.S.BLACK				1	
55028Q	55028-0646-GU	COWLING,LWR,RH,M.P.SILVER					1
55028R	55028-0647	COWLING,INNER				1	1
55028S	55028-0686-660	COWLING,SIDE,UPP,LH,M.S.BLACK				1	
55028T	55028-0687-660	COWLING,SIDE,UPP,RH,M.S.BLACK				1	
55058	55058-5251-660	COWLING,SIDE,UPP,LH,M.S.BLACK					1
55058A	55058-5252-660	COWLING,SIDE,UPP,RH,M.S.BLACK					1
55058B	55058-5262-660	COWLING,SIDE,UPP,LH,M.S.BLACK					1
55058C	55058-5263-660	COWLING,SIDE,UPP,RH,M.S.BLACK					1
92015	92015-1757	NUT,WELL,5MM				10	10
92022	92022-263	WASHER,5.2X16X1.2				6	6
92039	92039-0014	RIVET,HOLE 8MM				1	1
92039A	92039-0060	RIVET				10	10
92071	92071-1043	GROMMET				2	2

'18-'19 EX250 SJFA/SKF/SKFA

66-1. Cowling Lowers(SKF/SKFA)

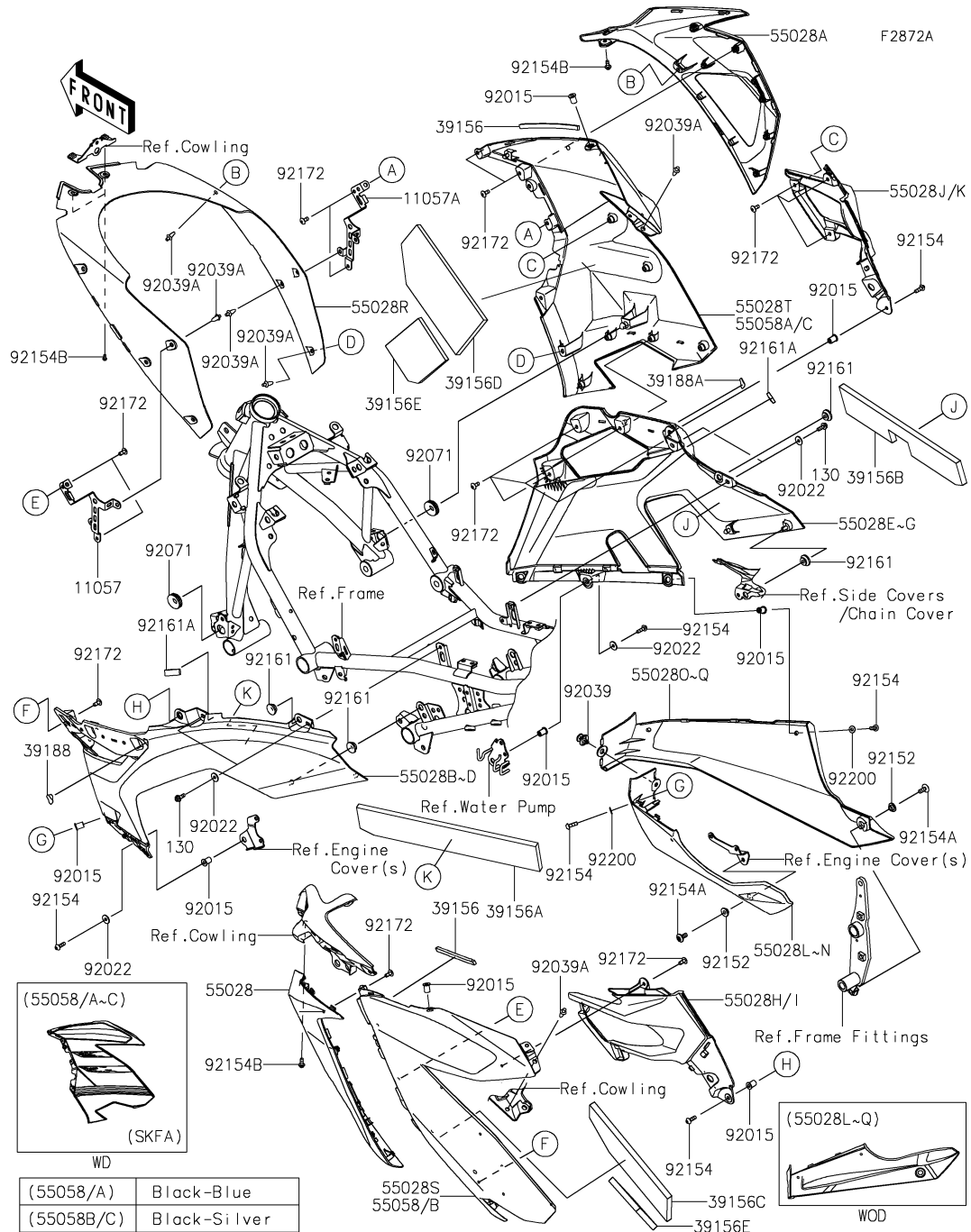

Ref. No.	Part No.	Description	Spec Code	Quantity			
				'18	'19	'19	
				SJFA	SKF	SKFA	
92152	92152-0445	COLLAR,6.5X10X5.6		2	2		
92154	92154-0209	BOLT,SOCKET,5X16		8	8		
92154A	92154-0932	BOLT,SOCKET,6X14		2	2		
92154B	92154-1421	BOLT,SOCKET,5X12		4	4		
92161	92161-1531	DAMPER		6	6		
92161A	92161-2107	DAMPER,10X28X5		2	2		
92172	92172-0821	SCREW,5X12		22	22		
92200	92200-0784	WASHER,5.2X12X1.0		4	4		
130	130BA0514	BOLT-FLANGED,5X14		4	4		

F2910

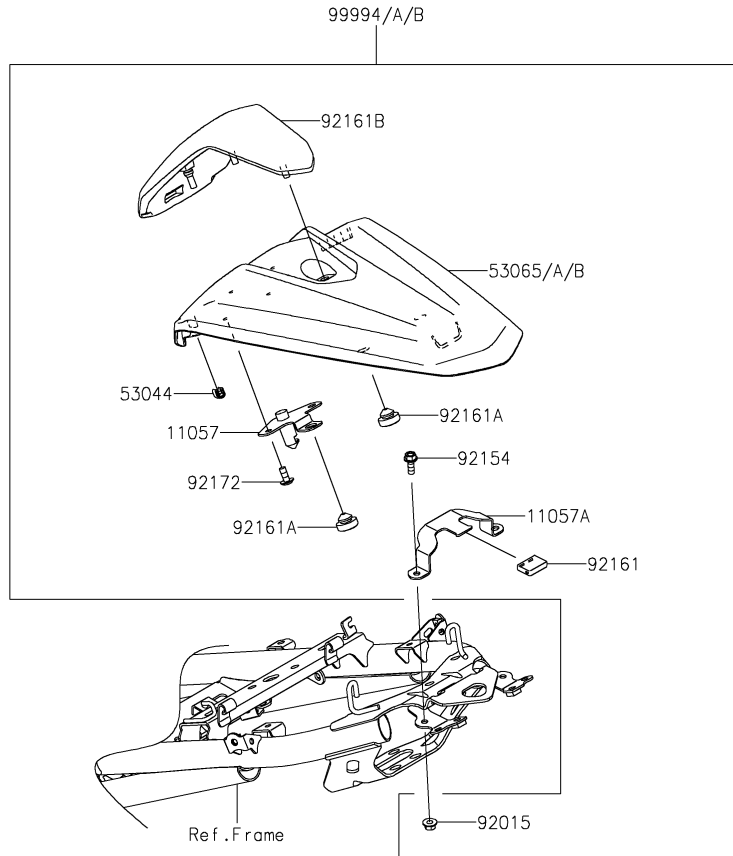

67. Accessory(Single Seat Cover)

Ref. No.	Part No.	Description	Spec Code	Quantity			
				'18	'19	'19	
				SJFA	SKF	SKFA	
11057	11057-1241	BRACKET,COVER FIX	1	1	1		
11057A	11057-1242	BRACKET,FRAME FIX	1	1	1		
53044	53044-0021	TRIM,L=20	2	2	2		
53065	53065-0044-660	COVER SEAT,M.S.BLACK		1	1		
53065A	53065-0044-739	COVER SEAT,M.F.S.BLACK	1				
53065B	53065-0044-H8	COVER SEAT,EBONY	1				
92015	92015-1656	NUT,FLANGED,5MM	2	2	2		
92154	92154-2894	BOLT,FLANGED,5X14	2	2	2		
92161	92161-1472	DAMPER,15X21X5.5	1	1	1		
92161A	92161-1473	DAMPER,9.5X18X6	3	3	3		
92161B	92161-1988	DAMPER,SEAT COVER	1	1	1		
92172	92172-0821	SCREW,5X12	2	2	2		
99994	99994-1038-660	KIT,SINGLE SEAT COVER,M.S.BLK		1	1		
99994A	99994-1038-739	KIT,SINGLE SEAT COVER,M.F.S.BK	1				
99994B	99994-1038-H8	KIT,SINGLE SEAT COVER,EBONY	1				

68. Accessory(Radiator Screen)

F2910A



Ref. No.	Part No.	Description	Spec Code	Quantity			
				'18	'19	'19	
				SJFA	SKF	SKFA	
92210	92210-0867	NUT,CLIP,6MM	4	4	4		
99994	99994-1048	KIT-ACCESSORY,RADIATOR SCREEN	1	1	1		
186	186BA0616	BOLT-UPSET-WP	4	4	4		

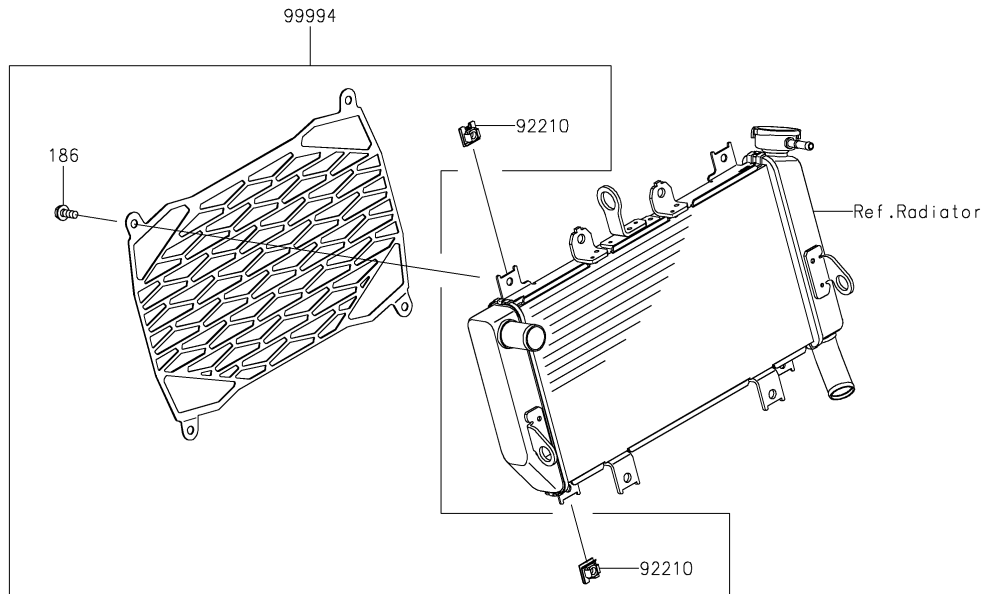

69. Accessory(Windshield)

F2910B

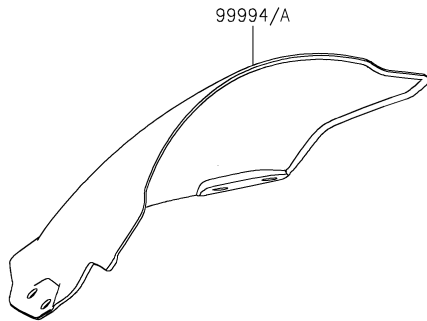

Ref. No.	Part No.	Description	Spec Code	Quantity			
				'18	'19	'19	
				SJFA	SKF	SKFA	
99994	99994-1045	KIT-ACC, LONG WINDSHIELD, SMOKE		1	1	1	
99994A	99994-1046	KIT-ACC, LONG WINDSHIELD, CLEAR		1	1	1	

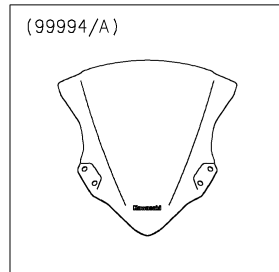

F2910C

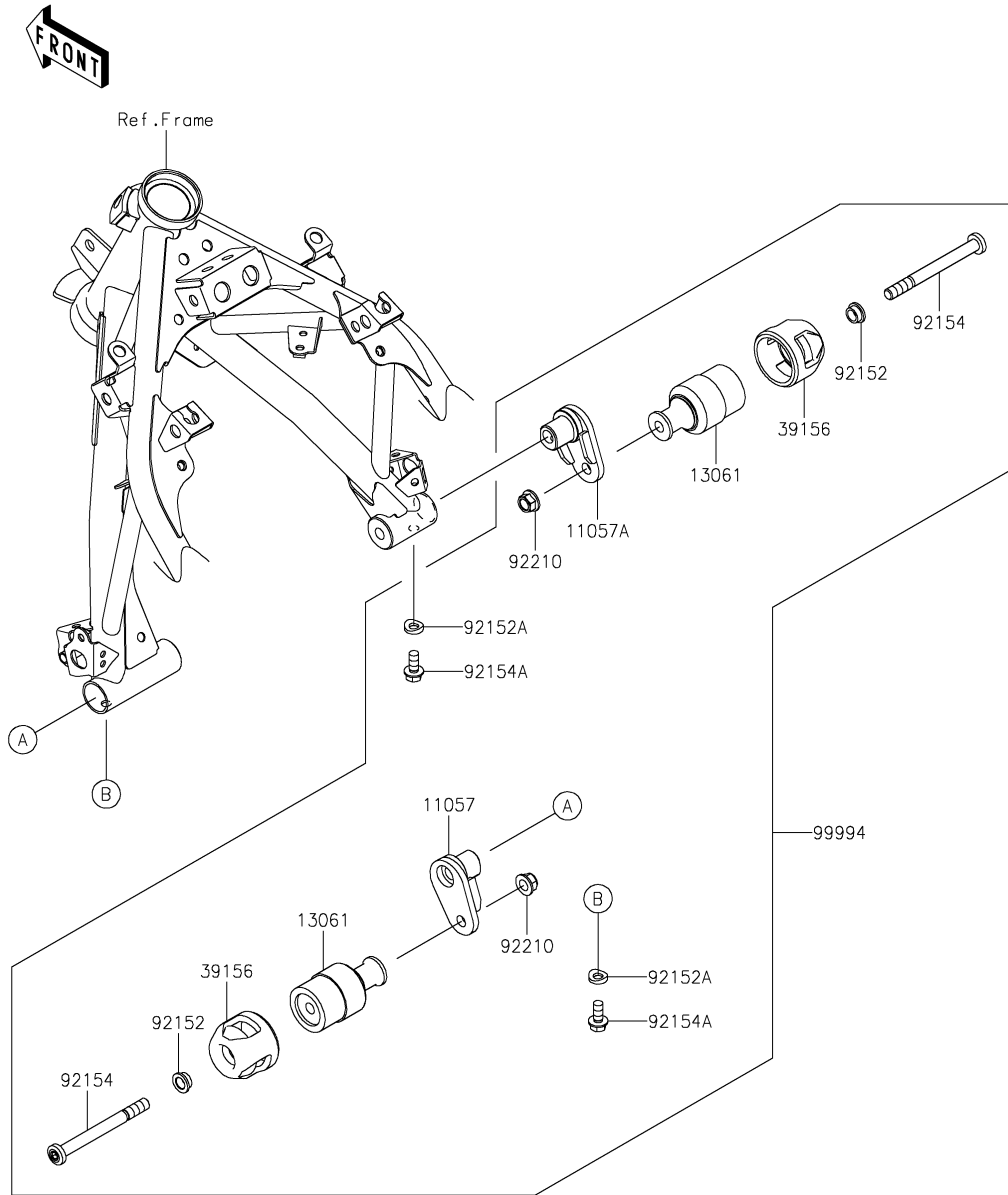

70. Accessory(Slider)

Ref. No.	Part No.	Description	Spec Code	Quantity		
				'18	'19	'19
				SJFA	SKF	SKFA
11057	11057-1234	BRACKET,SLIDER,LH	1	1	1	
11057A	11057-1235	BRACKET,SLIDER,RH	1	1	1	
13061	13061-0782	BOSS	2	2	2	
39156	39156-1913	PAD,SLIDER	2	2	2	
92152	92152-2129	COLLAR,10.2X14X7	2	2	2	
92152A	92152-2423	COLLAR,8.3X16	2	2	2	
92154	92154-1767	BOLT,SOCKET,10X105	2	2	2	
92154A	92154-3798	BOLT-FLANGED,8X14	2	2	2	
92210	92210-1081	NUT,LOCK,FLANGED,10MM	2	2	2	
99994	99994-1036	KIT-ACCESSORY,SLIDER	1	1	1	

F2910D

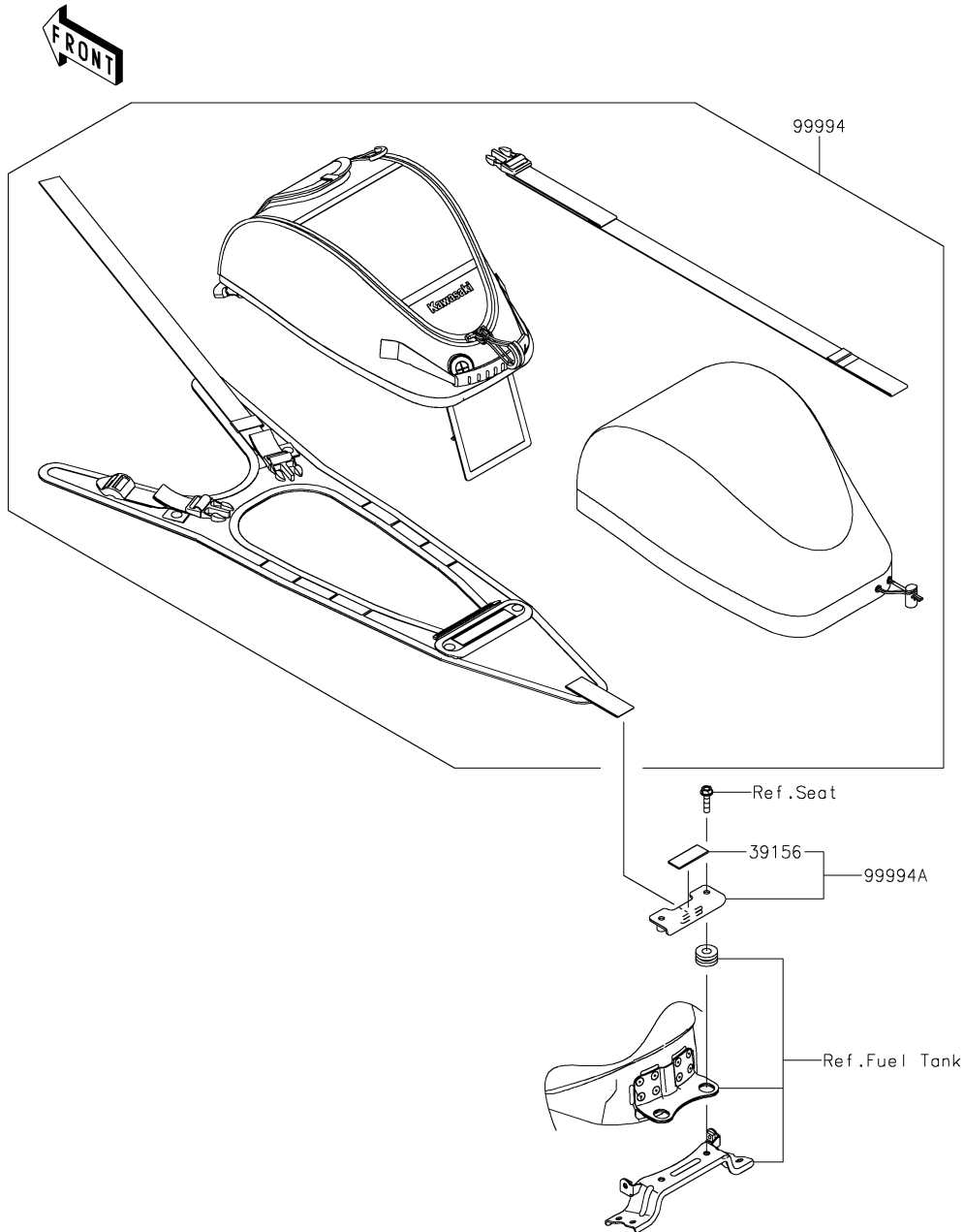

71. Accessory(Tank Bag)

Ref. No.	Part No.	Description	Spec Code	Quantity			
				'18	'19	'19	
				SJFA	SKF	SKFA	
39156	39156-2384	PAD,17X45X2		1	1	1	
99994	99994-0803	KIT-ACCESSORY,TANK BAG		1	1	1	
99994A	99994-1044	KIT-ACCESSORY,TANK BAG BRACKET		1	1	1	

F2910E



Ref. No.	Part No.	Description	Spec Code	Quantity			
				'18	'19	'19	
				SJFA	SKF	SKFA	
39156	39156-2323	PAD,12X40		2	2	2	
99994	99994-1041	KIT-ACCESSORY,HIGH SEAT		1	1	1	

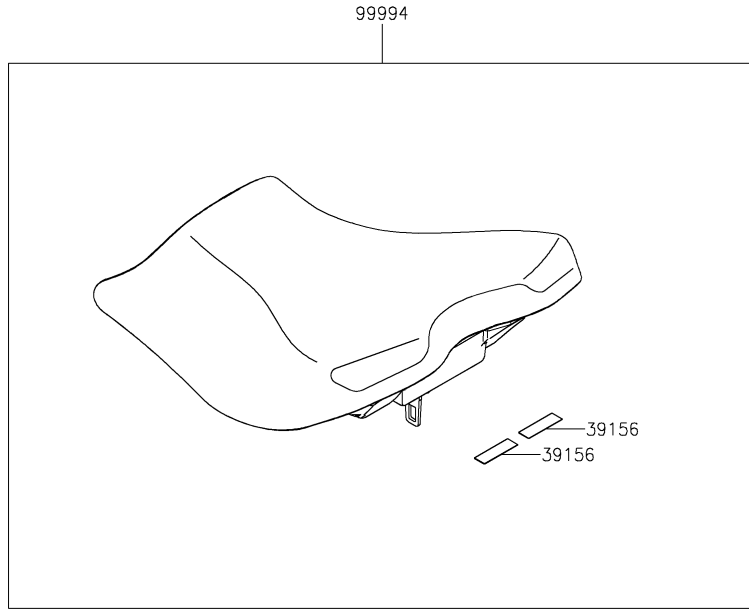

F2910F

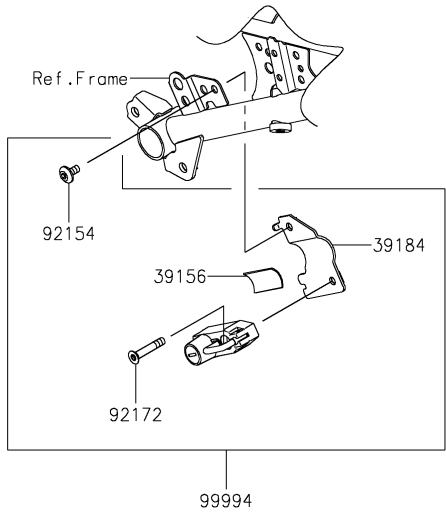

Ref. No.	Part No.	Description	Spec Code	Quantity			
				'18	'19	'19	
				SJFA	SKF	SKFA	
39156	39156-2158	PAD,25X33X1	1	1	1		
39184	39184-0725	BRACKET-ASSY	1	1	1		
92154	92154-2355	BOLT,SOCKET,6X12	1	1	1		
92172	92172-0835	SCREW,HEXLOBE,6X35	1	1	1		
99994	99994-1037	KIT-ACCESSORY,HELMET LOCK	1	1	1		

F2910G

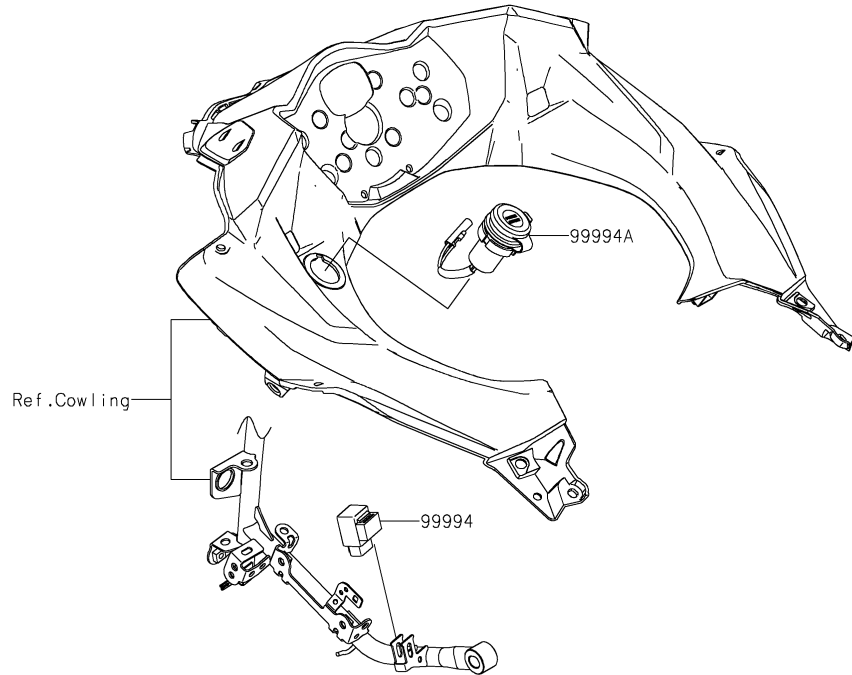

74. Accessory(DC Output etc.)

Ref. No.	Part No.	Description	Spec Code	Quantity				
				'18	'19	'19		
				SJFA	SKF	SKFA		
99994	99994-1040	KIT-ACCESSORY,ACC-RELAY		1	1	1		
99994A	99994-1113	KIT-ACCESSORY,DC OUTPUT,12V		1	1	1		

F2910H

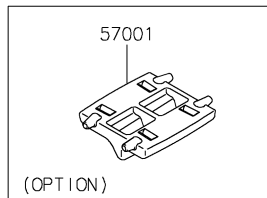
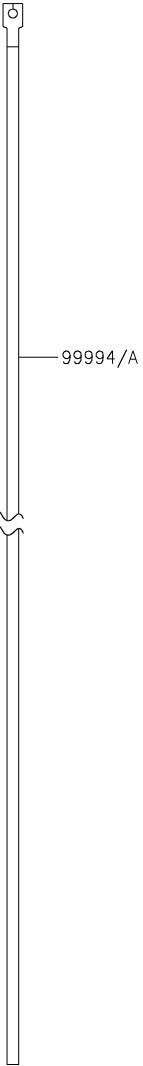

75. Accessory(Decals)

Ref. No.	Part No.	Description	Spec Code	Quantity			
				'18	'19	'19	
				SJFA	SKF	SKFA	
57001	57001-1752	RIM STRIPE APPLICATOR (OPTION)	AR	AR	AR		
99994	99994-0932	WHEEL RIM TAPE, GREEN		1	1	1	
99994A	99994-0933	WHEEL RIM TAPE, SILVER		1	1	1	
99994B	99994-1039	KIT-ACCESSORY, TANK PAD		1	1	1	

'18-'19 EX250 SJFA/SKF/SKFA

Numerical Parts Index

Part No.	Fig No.	Part No.	Fig No.	Part No.	Fig No.	Part No.	Fig No.	Part No.	Fig No.	Part No.	Fig No.
11004-0775	1	12005-0773	6	13107-0861	24	14041-0604	5	23007-0206	54	32144-0008	14
11005-0669	3	12009-1073	6	13127-0689	11	14069-1004	47	23008-0191	54	32155-0029	21
11008-0949	1	12011-1053	6	13128-0706	11	14092-0001	53	23008-0192	54	32160-0949-18R	28
11009-1145	27	12021-0708	2	13140-0662	12	14092-0214	64	23016-0608	53	33001-0681-18R	31
11010-0868	4	12032-0029	6	13140-0663	12	14092-1002	21	23025-0373	53	33032-0056	31
11012-1362	16	12046-0600	7	13141-0597	12	14093-0513	49	23026-0028	53	33040-0089	31
11012-1770	14	12048-0111	7	13144-0577	11	14093-0641	33	23037-0362	54	33040-0090-18R	31
11012-1871-18R	31	12053-0051	7	13145-0570	12	14093-0644	64	23037-0363	54	34024-0149	36
11013-0767	4	12053-0244	7	13159-1056	43	14093-0646	30	23040-0153	54	34028-0356	33
11056-0238	56	12053-0245	7	13161-0594	13	14093-0720	55	23040-0154	54	34028-0357	33
11056-2119	56	12053-0246	7	13187-0033	10	14093-0761	2	23062-0970	30	34028-0362	33
11057-1101	43	120CA0610	24	13194-1096	24	16007-0711	10	25023-0125	49	34028-0363	33
11057-1105	43	120CB0620	41	13216-0894	25	16007-0741	6	25031-0769	49	35019-0639	35
11057-1191	35	120CC0510	47	13216-0895	24	16014-0022	18	26006-0001	55	35023-0436	35
11057-1197	65	120CC0622	45	13227-0040	25	16066-0008	1	26006-1006	24	35023-0438	35
11057-1197	66	120CC0690	1	13234-0600	9	16073-0866	18	26006-1077	55	35034-0601	35
11057-1198	65	120CC0816	44	13236-0794	13	16097-0552	21	26006-1078	55	35038-0007-10A	34
11057-1198	66	120CC0835	46	13236-0811	41	16115-1053	16	26011-0975	55	35038-0007-234	34
11057-1199	64	13001-0791	3	13242-0145	13	16126-0744	4	26011-0977	55	35038-0007-660	34
11057-1213	30	13002-0713	3	13242-0146	13	16126-0748	18	26011-1867	24	35063-1407	33
11057-1214	53	13008-0577	3	13251-0728-HH	8	16126-1140	37	26012-0849	55	35063-1408	33
11057-1219	55	13031-0879	8	13262-1298	11	16130-0006	21	26031-2484	55	35063-1409	33
11057-1225	55	13042-5001	45	13262-1299	11	16142-0748	21	27002-0028	55	35063-1410	33
11057-1231	16	13061-0782	70	13262-1300	11	16142-0749	25	27002-0031	55	36014-0571	51
11057-1234	70	13087-0585	10	13262-1301	11	16154-0738	21	27003-0111	55	36041-0036-234	51
11057-1235	70	13088-0592	10	13262-1302	11	16160-0793	27	27005-0635	56	36041-0036-660	51
11057-1241	67	13088-0593	10	13262-1303	11	16163-0924	18	27008-0596	56	36041-0036-H8	51
11057-1242	67	13089-0041	10	13262-1304	11	16165-0016	14	27010-0099	24	36041-0037-36S	51
11057-1249	64	13089-0042	10	13262-1305	11	186BA0616	68	27010-0762	41	36041-0037-660	51
11057-1256	16	13089-0043	10	13262-1306	11	21003-0178	22	27010-0845	56	36041-0037-723	51
11057-1257	25	13089-0044	10	13262-1307	11	21007-0653	22	27010-0855	45	36041-0037-739	51
11057-1416	16	13095-0588	10	13272-0573	41	21007-5077	56	27010-0863	56	36041-0037-GU	51
11057-1614	54	130BA0512	64	13272-1330	56	21066-0761	22	27010-1313	20	36041-0038-36S	51
11057-1771	55	130BA0514	30	13272-2374	12	21163-0782	24	27016-0008	56	36041-0038-660	51
11061-0417	17	130BA0514	64	13272-2414	10	21171-0751	23	27016-0025	56	36041-0038-723	51
11061-0875	25	130BA0514	65-1	13272-2435	30	21175-1425	20	27016-5386	56	36041-0038-739	51
11061-1247	3	130BA0514	66-1	13272-2552	30	21176-0009	20	27048-5144	56	36041-0038-GU	51
11061-1249	5	130BA0610	55	13272-2558	18	21176-0048	20	28011-0701	49	39007-0412	32
11061-1250	2	130BA0612	55	13280-0301	24	21176-0111	18	28012-1077	56	39061-0751	26
11061-1251	17	130BB0625	4	13280-0847	45	21176-0704	20	28012-1088	56	39062-0781	27
11061-1252	16	130BB0625	52	132BA0612	55	21176-0852	20	32036-0376	28	39062-0784	27
11061-1253	16	130CA0630	15	132BC0614	30	21176-0853	20	32036-0378	30	39062-0822	27
11061-1266	5	130CA0818	30	132BC0614	43	21176-0856	44	32036-0379	30	39062-0823	27
11065-0072	18	130CA1030	64	132BC0618	44	220AA0612	18	32037-0407	30	39110-0045	13
11065-0921	45	130CB0620	13	14001-0692	14	220AB0525	45	32037-0408	30	39111-0363	32
11065-0969	27	130CB0625	26	14013-004	14	220AC0625	56	32043-0624	36	39137-0679	64
11065-0994	2	130CC0625	48	14014-0576	14	224AB0408	54	32046-0423	48	39154-0369	64
11065-1286	46	130CC1025	64-1	14026-0141	16	225AB0412	43	32052-0809	47	39156-1913	70
11065-1290	28	13102-0076	10	14031-0618	16	23004-0378	52	32085-0047	33	39156-2158	73
12004-0756	6	13107-0859	21	14032-0641	16	23007-0205	54	32099-0787	30	39156-2187	54

'18-'19 EX250 SJFA/SKF/SKFA

Numerical Parts Index

Part No.	Fig No.	Part No.	Fig No.	Part No.	Fig No.	Part No.	Fig No.	Part No.	Fig No.	Part No.	Fig No.
39156-2218	51	41080-0695-32L	42	43095-1492	43	49091-0001	43	55028-0645-739	65	56054-2391	61
39156-2219	55	411AA0600	1	43095-1495	43	49106-0827	5	55028-0645-739	66	56054-2393	59
39156-2220	30	411AA0600	20	44005-0119-18R	46	49118-0917	7	55028-0645-GU	66	56054-2393	61
39156-2296	65	42033-0574	39	44006-0117-18R	46	49118-0918	7	55028-0645-H8	65	56054-2394	59
39156-2296	66	42036-0805	31	44013-0324	46	51044-0843	19	55028-0646-660	66	56054-2394	61
39156-2297	64	42036-0806	31	44023-0144	46	51049-0735	47	55028-0646-739	65	56054-2405	60
39156-2298	51	42036-0807	32	44026-0220	46	51090-5231-660	47	55028-0646-739	66	56054-2408	59
39156-2299	51	42036-0808	32	44029-1131	46	51090-5247-36S	47	55028-0646-GU	66	56054-2496	63
39156-2300	51	42036-0809	32	44037-0178-21	46	51090-5251-739	47	55028-0646-H8	65	56054-2497	63
39156-2323	72	42036-0810	32	44039-0186	46	51090-5360-660	47	55028-0647	65	56054-2516	63
39156-2357	64	42036-1055	39	44045-051	46	51090-5398-723	47	55028-0647	66	56054-2517	62
39156-2358	52	42041-0165	39	44065-0030	46	52005-1009	16	55028-0686-660	66	56054-2518	62
39156-2359	52	43001-0756	40	44065-0036	46	53044-0021	67	55028-0687-660	66	56054-2551	62
39156-2360	54	43010-0022	43	44071-1295-22Q	46	53044-0580	55	55028-0690-660	64	56054-4250	60
39156-2379	35	43015-0667	43	44071-1297-22Q	46	53065-0042	64	55028-5492-234	64	56075-4251	60
39156-2380	64	43015-0713	41	45014-0605-37S	32	53065-0043	64	55028-5495-739	65	56075-4252	60
39156-2381	54	43020-0022	41	46003-0690	45	53065-0044-660	67	55028-5496-739	65	56075-4253	60
39156-2382	54	43020-0023	43	46003-0691	45	53065-0044-739	67	55028-5499-H8	64	56075-4254	60
39156-2383	48	43022-1010	41	46019-0060	45	53065-0044-H8	67	55058-5049-H8	65	56075-4255	60
39156-2384	48	43026-0009	43	46075-0564	45	53066-0613-12Y	48	55058-5050-H8	65	56075-4256	60
39156-2384	71	43026-0026	41	46076-0141	45	53066-0619-MA	48	55058-5080-36S	65	56075-4257	60
39156-2387	47	43027-0010	41	46091-0371	45	54010-0621	56	55058-5081-36S	65	56075-4258	60
39156-2388	47	43027-1053	43	46091-0372	45	54011-0627	50	55058-5082-739	65	56075-4259	60
39156-2395	65	43028-0022	41	46092-0562	45	54012-0659	50	55058-5083-739	65	56075-4275	59
39156-2395	66	43028-1065	43	46102-0573	10	54012-0660	50	55058-5250-723	64	56075-4276	59
39156-2396	65	43034-0138	44	461DA0600	24	55020-0872	46	55058-5250-GU	64	56075-4277	59
39156-2396	66	43034-1016	41	461DA0600	56	55020-2193	56	55058-5251-660	66	56075-4278	59
39156-2397	65	43044-1112	42	480J1400	13	55020-2195	33	55058-5252-660	66	56075-4279	59
39156-2397	66	43044-1112	44	482EA5000	33	55020-2196	33	55058-5262-660	66	56075-4280	59
39156-2398	65	43045-0013	42	482EA7000	33	55020-2199	31	55058-5263-660	66	56075-4281	59
39156-2398	66	43045-0013	44	482J0200	13	55020-2246	56	550AA2015	36	56075-4282	59
39156-2399	65	43045-1010	42	49002-0009	1	55028-0637	65	550AA2015	43	56075-4283	59
39156-2399	66	43045-1010	44	49006-0579	50	55028-0637	66	550AA4035	38	56075-4284	59
39156-2421	53	43048-1068	42	49006-1088	42	55028-0638	65	550AA4035	39	56075-4290	59
39178-0296	5	43048-1068	44	49006-1088	44	55028-0638	66	554DA0600	30	56075-4291	59
39184-0725	73	43049-1060	42	49006-1242	44	55028-0641-660	66	56001-0378	64	56075-4300	60
39188-0573	65	43049-1060	44	49006-1242	42	55028-0641-723	66	56001-0379	64	56075-4301	60
39188-0573	66	43049-1061	42	49016-1044	41	55028-0641-GU	66	56007-0107	57	56075-4302	59
39188-0574	65	43049-1061	44	49033-0048	18	55028-0642-660	66	56008-0036	57	56075-4318	60
39188-0574	66	43056-0004	42	49034-0569	17	55028-0642-723	66	56030-1423	55	56075-7515	63
41009-0775	37	43056-0004	44	49040-0763	19	55028-0642-GU	66	56030-1425	55	56075-7516	63
41009-0776	37	43057-1001	42	49047-0634	12	55028-0643-10A	65	56033-0850	58	56075-7517	63
41068-0627	38	43057-1001	44	49054-0001	27	55028-0643-234	65	56053-1586	58	56075-7518	63
41068-0628	39	43078-0040	43	49056-0050	18	55028-0643-35Z	66	56054-2261	59	56075-7519	62
41073-0756-QT	39	43078-0600	27	49063-1055	25	55028-0643-GU	66	56054-2261	60	56075-7519	63
41073-0764-QT	38	43080-0186-DJ	42	49065-0048	21	55028-0644-10A	65	56054-2261	61	56075-7520	62
41075-0007	37	43080-0187-DJ	44	49069-0843	5	55028-0644-234	65	56054-2261	62	56075-7520	63
41075-0008	37	43082-0128	44	49078-0742	6	55028-0644-35Z	66	56054-2261	63	56075-7521	63
41075-0009	37	43082-0175	42	49085-0006	26	55028-0644-GU	66	56054-2389	60	56075-7522	62
41080-0686-11H	44	43095-1491	41	49091-0001	41	55028-0645-660	66	56054-2390	60	56075-7522	63

'18-'19 EX250 SJFA/SKF/SKFA**Numerical Parts Index**

Part No.	Fig No.	Part No.	Fig No.	Part No.	Fig No.	Part No.	Fig No.	Part No.	Fig No.	Part No.	Fig No.
56075-7523	62	92015-1233	41	92043-0746	30	92055-0889	25	92093-0713	26	92151-1532	5
56075-7523	63	92015-1527	8	92043-0877	33	92055-0890	1	92093-0717	46	92151-1605	34
56075-7524	63	92015-1656	67	92043-0904	43	92055-0896	25	92093-1030	47	92151-1654	33
56075-7525	62	92015-1757	30	92043-1263	16	92055-0907	18	92104-0004	57	92151-1654	43
56075-7525	63	92015-1757	64	92043-1264	1	92055-0917	20	92104-1064	57	92151-1654	51
56075-7526	62	92015-1757	65	92043-1309	14	92055-0954	55	92106-0004	57	92151-1829	7
56075-7526	63	92015-1757	66	92043-1416	42	92055-0955	57	92107-0020	57	92151-1930	16
56075-7527	62	92016-028	10	92043-1416	44	92055-1146	16	92110-0040	57	92151-1930	17
56075-7527	63	92022-1109	11	92043-4009	1	92055-1215	32	92110-0057	57	92152-0286	5
56075-7528	62	92022-1116	10	92043-4009	2	92055-1354	21	92110-0066	57	92152-0445	65
56075-7528	63	92022-112	11	92045-0067	10	92055-1420	46	92110-0564	57	92152-0445	66-1
56075-7530	62	92022-1282	40	92045-0067	25	92055-1555	25	92110-0566	57	92152-0547	4
56075-7531	62	92022-1373	42	92045-0735	11	92055-2187	18	92110-0567	57	92152-0679	29
56075-7548	62	92022-1373	44	92045-0841	11	92056-003	46	92111-0008	57	92152-0842	34
56075-7548	63	92022-1582	31	92045-1045	12	92057-0019	39	92112-0007	57	92152-0843	39
56075-7779	62	92022-161	11	92046-0034	16	92057-0731	7	92139-0781	11	92152-0844	39
56075-7780	62	92022-1628	13	92046-0043	14	92058-1102	39	92139-0782	8	92152-1074	26
56075-7781	62	92022-231	46	92046-0607	11	92062-0004	14	92139-0783	8	92152-1914	36
56075-7782	62	92022-263	65	92046-1228	31	92062-0020	14	92139-0784	8	92152-2129	70
57001-1752	59	92022-263	66	92046-1273	32	92062-0047	14	92139-0793	11	92152-2287	35
57001-1752	60	92022-326	40	92047-011	28	92062-0048	14	92139-0880	8	92152-2369	11
57001-1752	62	92026-0115	10	92047-012	46	92066-0002	1	92139-0881	8	92152-2370	13
57001-1752	63	92026-0734	10	92048-0024	24	92066-0003	14	92139-0882	8	92152-2386	38
57001-1752	75	92026-0835	64	92048-0025	11	92066-0748	16	92139-0883	9	92152-2387	39
59051-0799	24	92026-1217	13	92048-006	28	92066-0767	17	92139-0884	9	92152-2392	35
59051-0814	10	92026-1276	46	92048-008	28	92066-0915	28	92139-0885	9	92152-2393	35
59051-0815	21	92028-1858	11	92049-0133	32	92069-0058	54	92139-0890	32	92152-2395	51
59256-0016	25	92028-1866	8	92049-0730	39	92069-0090	54	92140-0008	28	92152-2397	29
59502-0617	26	92028-1867	8	92049-0783	25	92069-1016	53	92140-0008	33	92152-2408	11
600A0500	11	92028-1868	8	92049-0799	14	92070-0047	23	92143-1124	38	92152-2423	70
601B6203UU	38	92033-0079	43	92049-0801	38	92071-0024	24	92143-1353	52	92152-2486	51
601B6203UU	39	92033-015	11	92049-0802	39	92071-0709	35	92143-1653	46	92152-2524	10
601B6205G	39	92033-026	11	92049-0807	46	92071-0727	5	92144-1818	36	92153-0531	26
601B6303UU	39	92033-0732	3	92049-1223	32	92071-0766	51	92144-1847	42	92153-0793	2
610A0406	12	92033-1186	43	92049-1349	6	92071-0766	64	92144-1847	44	92153-0817	5
610A0408	21	92033-1222	46	92049-1426	31	92071-1043	65	92145-0683	56	92153-0854	46
610A0408	25	92037-1124	18	92049-1520	14	92071-1043	66	92145-0780	33	92153-0967	56
671B2550	39	92037-147	47	92049-1560	16	92071-1131	52	92145-1319	33	92153-1526	35
702A06450	47	92038-001	8	92055-0016	20	92072-1414	55	92145-1783	13	92153-1625	45
92001-1793	8	92039-0014	65	92055-0074	1	92075-015	47	92145-1789	10	92153-1798	27
92002-1143	1	92039-0014	66	92055-012	16	92075-1123	26	92145-1813	13	92154-0117	7
92002-1323	41	92039-0060	51	92055-0133	1	92075-1808	35	92145-1814	13	92154-0209	33
92004-0048	39	92039-0060	64	92055-0143	2	92075-1870	53	92145-1826	18	92154-0209	51
92004-0731	1	92039-0060	65	92055-0160	27	92081-1737	43	92145-1829	10	92154-0209	64
92005-0713	14	92039-0060	66	92055-0728	19	92081-1833	40	92150-1162	15	92154-0209	65
92009-1134	45	92042-007	1	92055-0734	16	92090-007	28	92150-1451	41	92154-0209	66-1
92009-1391	49	92042-007	3	92055-0741	43	92092-0018	5	92150-1483	15	92154-0210	64
92009-1458	41	92042-030	21	92055-0822	24	92092-1058	32	92150-1880	12	92154-0235	12
92015-1191	45	92042-031	14	92055-086	7	92093-0706	4	92151-1149	31	92154-0502	45
92015-1197	45	92043-0200	33	92055-0888	3	92093-0707	4	92151-1449	5	92154-0551	55

'18-'19 EX250 SJFA/SKF/SKFA**Numerical Parts Index**

Part No.	Fig No.	Part No.	Fig No.	Part No.	Fig No.	Part No.	Fig No.	Part No.	Fig No.	Part No.	Fig No.
92154-0819	16	92154-2788	16	92161-1473	48	92173-0868	50	92200-0265	13	92210-1651	38
92154-0843	43	92154-2789	25	92161-1473	67	92173-0868	55	92200-0363	1	92210-1651	39
92154-0907	50	92154-2792	21	92161-1531	51	92173-0927	1	92200-0490	13	92210-1664	24
92154-0918	34	92154-2799	33	92161-1531	64	92173-1229	50	92200-0583	35	99994-0803	71
92154-0932	47	92154-2806	64	92161-1531	65	92173-1614	44	92200-0583	64	99994-0932	75
92154-0932	65	92154-2810	32	92161-1531	66-1	92173-1688	27	92200-0784	65-1	99994-0933	75
92154-0932	66-1	92154-2811	32	92161-1933	4	92173-1691	27	92200-0784	66-1	99994-1036	70
92154-0935	40	92154-2812	29	92161-1980	47	92173-1714	4	92200-0790	22	99994-1037	73
92154-0936	33	92154-2812	30	92161-1984	53	92173-1749	4	92200-0854	54	99994-1038-660	67
92154-0953	7	92154-2813	30	92161-1988	67	92173-1774	41	92200-0855	54	99994-1038-739	67
92154-0992	15	92154-2813	32	92161-2080	26	92173-1783	53	92200-1087	4	99994-1038-H8	67
92154-0997	10	92154-2814	36	92161-2107	64	92173-1789	50	92200-1375	11	99994-1039	75
92154-1009	56	92154-2820	22	92161-2107	65	92173-1828	16	92200-1389	11	99994-1040	74
92154-1421	64	92154-2838	25	92161-2107	66-1	92173-1931	5	92200-1678	24	99994-1041	72
92154-1421	65	92154-2893	35	92161-2152	5	92180-1014	6	92200-1679	24	99994-1044	71
92154-1421	66-1	92154-2893	51	92170-1017	4	92180-1016	6	92200-1858	28	99994-1045	69
92154-1426	14	92154-2894	67	92170-1091	43	92180-1018	6	92200-1916	38	99994-1046	69
92154-1539	36	92154-2895	35	92171-0058	5	92180-1020	6	92200-1916	39	99994-1048	68
92154-1547	35	92154-2896	22	92171-0939	56	92180-1022	6	92200-1932	11	99994-1113	74
92154-1646	42	92154-2900	35	92171-1415	55	92180-1024	6	92200-1933	13	99999-0525	19
92154-1712	41	92154-2907	14	92171-1973	47	92180-1026	6	92200-1954	7		
92154-1712	43	92154-2907	7	92171-2056	4	92180-1028	6	92200-1971	53		
92154-1767	70	92154-2986	15	92172-0183	45	92180-1030	6	92200-1987	10		
92154-1773	24	92154-3737	1	92172-0262	35	92180-1032	6	92200-3807	18		
92154-1775	2	92154-3738	28	92172-0262	53	92180-1034	6	92210-0007	56		
92154-1777	16	92154-3739	35	92172-0262	55	92180-1036	6	92210-0121	5		
92154-1778	27	92154-3747	33	92172-0343	53	92180-1038	6	92210-0498	51		
92154-1779	16	92154-3764	20	92172-0427	53	92180-1040	6	92210-0571	51		
92154-1827	45	92154-3771	32	92172-0427	64	92180-1042	6	92210-0571	64		
92154-1838	13	92154-3782	30	92172-0790	20	92180-1044	6	92210-0615	42		
92154-1865	42	92154-3798	70	92172-0821	54	92180-1046	6	92210-0615	44		
92154-1865	44	92154-3835	45	92172-0821	65-1	92180-1048	6	92210-0850	11		
92154-1889	24	92154-3837	51	92172-0821	66-1	92180-1050	6	92210-0867	68		
92154-1964	30	92154-3851	30	92172-0821	67	92180-1052	6	92210-1081	64		
92154-2244	43	92154-3869	56	92172-0835	73	92180-1054	6	92210-1081	70		
92154-2335	19	92160-1162	4	92172-0891	4	92192-1744	4	92210-1114	5		
92154-2341	22	92160-1167	49	92172-1090	51	92192-1810	4	92210-1139	28		
92154-2344	25	92160-1167	52	92172-1117	54	92192-1811	4	92210-1139	30		
92154-2355	55	92160-1167	64	92172-1212	22	92192-1812	4	92210-1139	32		
92154-2355	73	92160-1190	53	92172-1215	53	92192-1813	4	92210-1139	39		
92154-2551	46	92161-0163	53	92172-1222	64	92192-1824	47	92210-1150	32		
92154-2679	15	92161-0356	20	92172-1226	49	92192-1860	47	92210-1323	26		
92154-2680	15	92161-0673	18	92172-1227	64	92192-1906	18	92210-1352	34		
92154-2681	15	92161-0700	39	92172-1257	18	92200-0006	51	92210-1397	31		
92154-2730	13	92161-0927	47	92173-0028	43	92200-0006	64	92210-1586	28		
92154-2731	13	92161-0951	20	92173-0050	27	92200-0043	33	92210-1588	31		
92154-2731	21	92161-1466	13	92173-0190	4	92200-0115	15	92210-1589	31		
92154-2732	1	92161-1467	64	92173-0192	4	92200-0157	34	92210-1590	31		
92154-2734	16	92161-1472	67	92173-0833	47	92200-0157	51	92210-1596	13		
92154-2735	16	92161-1473	30	92173-0868	47	92200-0174	5	92210-1597	13		

'18-'19 EX250 SJFA/SKF/SKFA**Part Name Index**

Accessory(DC Output etc.)	74	Fuel Injection	20
Accessory(Decals)	75	Fuel Pump	19
Accessory(Helmet Lock)	73	Fuel Tank	47
Accessory(High Seat)	72	Gear Change Drum/Shift Fork(s)	12
Accessory(Radiator Screen)	68	Gear Change Mechanism	13
Accessory(Single Seat Cover)	67	Generator	22
Accessory(Slider)	70	Handlebar	45
Accessory(Tank Bag)	71	Headlight(s)	52
Accessory(Windshield)	69	Ignition Switch	56
Air Cleaner	4	Ignition System	23
Balancer	9	Labels	58
Brake Pedal	40	Meter(s)	49
Cables	50	Muffler(s)	5
Camshaft(s)/Tensioner	7	Oil Pan	17
Chassis Electrical Equipment	55	Oil Pump	21
Clutch	10	Owner's Tools	57
Cowling	64/64-1	Radiator	26
Cowling Lowers(SJFA)	65/65-1	Rear Brake	44
Cowling Lowers(SKF/SKFA)	66/66-1	Rear Fender(s)	35
Crankcase	14	Rear Hub	39
Crankcase Bolt Pattern	15	Rear Master Cylinder	43
Crankshaft	8	Seat	48
Cylinder Head	1	Side Covers/Chain Cover	51
Cylinder Head Cover	2	Stand(s)	36
Cylinder/Piston(s)	3	Starter Motor	24
Decals(Black)(SKF)	61	Suspension/Shock Absorber	32
Decals(Blue)(SKFA)	62	Swingarm	31
Decals(Gray)(SJFA)	60	Taillight(s)	53
Decals(Red)(SJFA)	59	Throttle	18
Decals(Silver)(SKFA)	63	Tires	37
Engine Cover(s)	16	Transmission	11
Engine Mount	29	Turn Signals	54
Footrests	33	Valve(s)	6
Frame	28	Water Pipe	27
Frame Fittings	30	Water Pump	25
Front Brake	42		
Front Fender(s)	34		
Front Fork	46		
Front Hub	38		
Front Master Cylinder	41		

Kawasaki Heavy Industries, Ltd.
Motorcycle & Engine Company

Part No. 99907-0018-02

©2018, Kawasaki Heavy Industries, LTD

'18-'19 EX250 SJFA/SKF/SKFA(ML)

(Ninja 250)